

BENCHMARKS:

BM #1 - "D" Cut on North End of East Headwall of Double 4' X 4' R. C. Box Culvert Located 450± North of Proposed Crossing. (Turnpike Sta. 4691+30) Elev. = 84.60 City Datum

-  Pavement to be Removed
-  Compacted Fill Behind Wingwalls

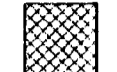
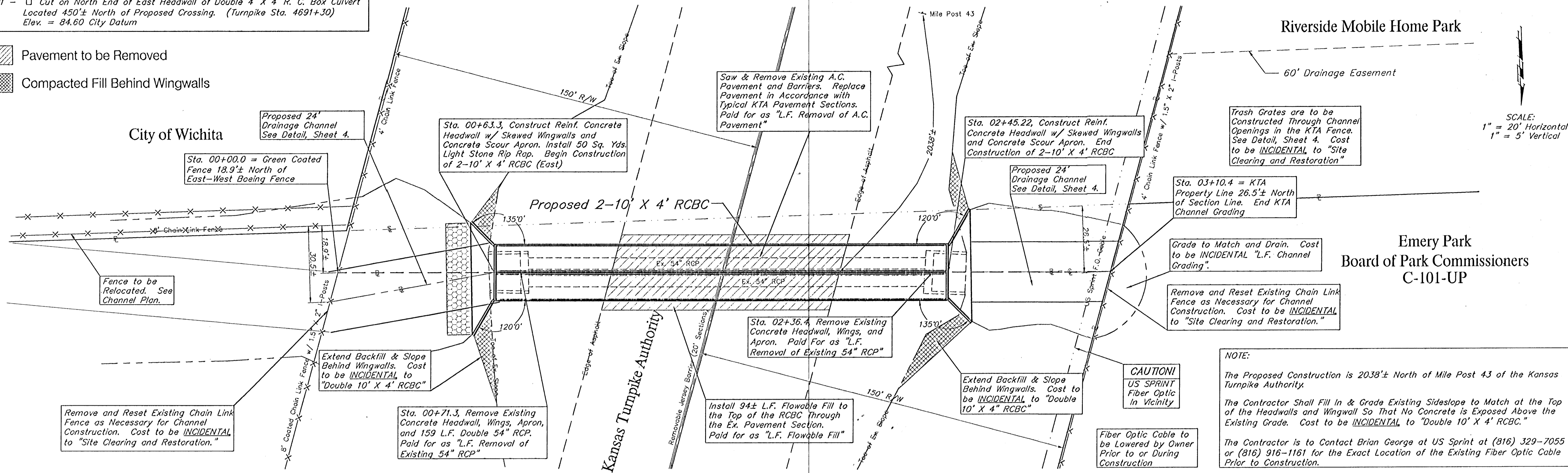

SCALE:
1" = 20' Horizontal
1" = 5' Vertical

NOTE:
The Proposed Construction is 2038± North of Mile Post 43 of the Kansas Turnpike Authority.
The Contractor Shall Fill In & Grade Existing Sideslope to Match at the Top of the Headwalls and Wingwall So That No Concrete is Exposed Above the Existing Grade. Cost to be INCIDENTAL to "Double 10' X 4' RCBC."
The Contractor is to Contact Brian George at US Sprint at (816) 329-7055 or (816) 916-1161 for the Exact Location of the Existing Fiber Optic Cable Prior to Construction.

CAUTION!
US SPRINT
Fiber Optic
In Vicinity

Fiber Optic Cable to be Lowered by Owner Prior to or During Construction

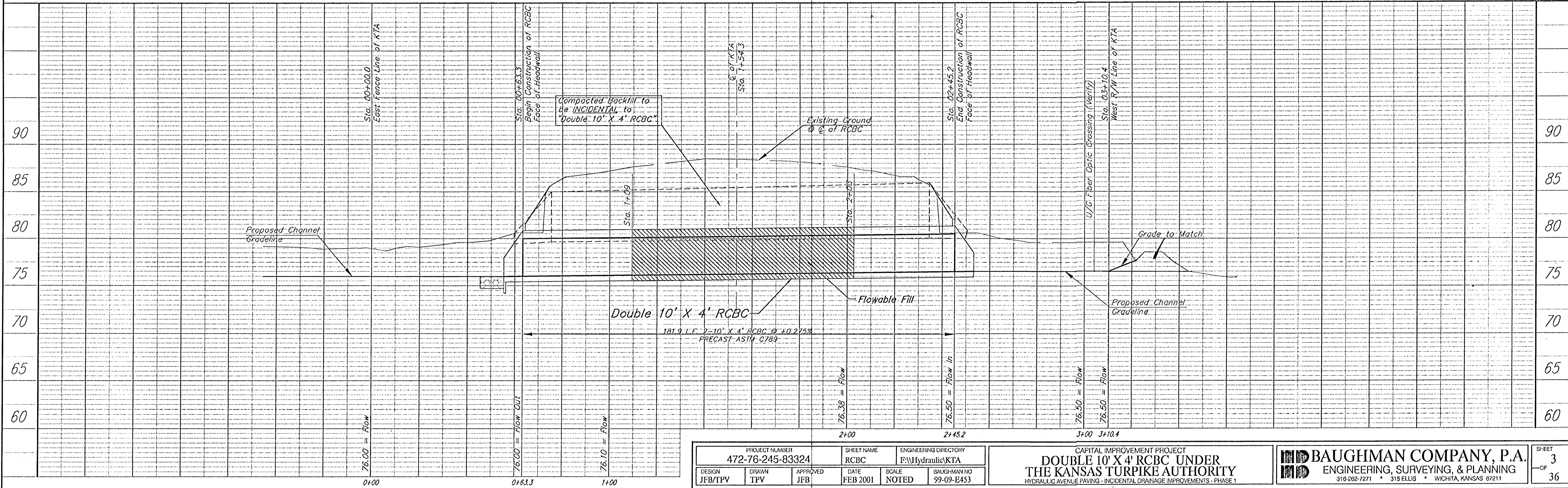

PROJECT NUMBER 472-76-245-83324	SHEET NAME RCBC	ENGINEERING DIRECTORY F:\Hydraulic\KTA
DESIGN JFB/TPV	DRAWN TPV	APPROVED JFB
DATE FEB 2001	SCALE NOTED	BAUGHMAN NO 99-09-E453

CAPITAL IMPROVEMENT PROJECT
DOUBLE 10' X 4' RCBC UNDER
THE KANSAS TURPIKE AUTHORITY
HYDRAULIC AVENUE PAVING - INCIDENTAL DRAINAGE IMPROVEMENTS - PHASE 1

BAUGHMAN COMPANY, P.A.
ENGINEERING, SURVEYING, & PLANNING
318-262-7271 • 315 ELLIS • WICHITA, KANSAS 67211

SHEET
OF
3
36