

WATER LINE REPLACEMENT PLANS FOR
WATER LINE IMPROVEMENTS
SOUTH OF 17th STREET

©2021
 MKEC Engineering
 All Rights Reserved
 www.mkec.com
 These drawings and their contents, including, but not limited to, all concepts, designs, & ideas are the exclusive property of MKEC Engineering (MKEC), and may not be used or reproduced in any way without the express consent of MKEC.

LINES 2 & 3 CONNECTIONS

PROJECT NO. 448-2020-027409

DATE FEB. 2021

SCALE 1" = 5'

DESIGNED DFL DRAWN JWC CHECKED SLF

NO.	REVISION	DATE

SHEET NO.

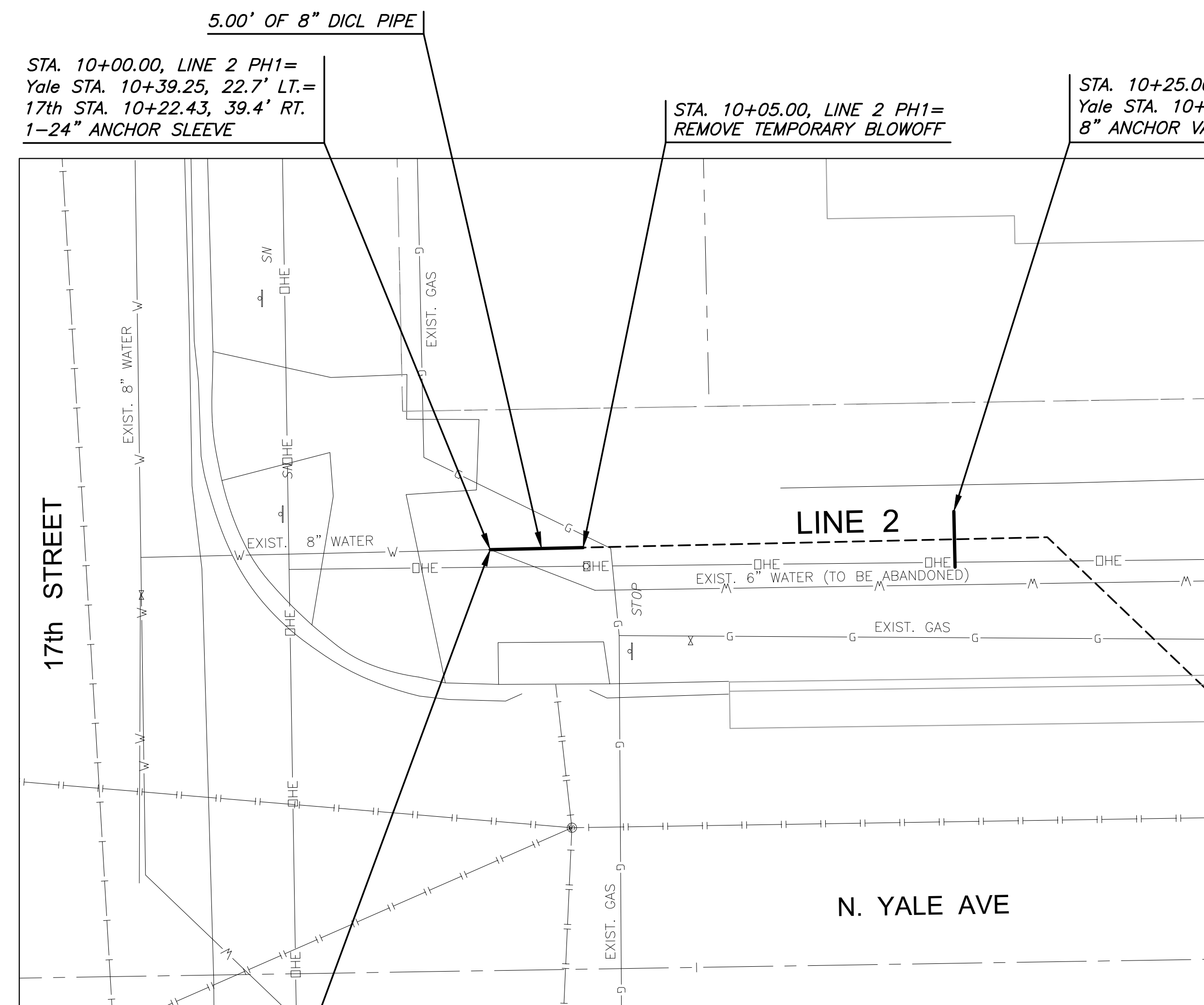

STA. 10+00.00, LINE 2 PH1=
 Yale STA. 10+39.25, 22.7' LT.=
 17th STA. 10+22.43, 39.4' RT.
 1-24" ANCHOR SLEEVE

STA. 10+05.00, LINE 2 PH1=
 REMOVE TEMPORARY BLOWOFF

STA. 10+25.00, LINE 2 PH1=
 Yale STA. 10+64.25, 22.7' LT.
 8" ANCHOR VALVE ASSY.

STA. 10+00.00, LINE 2 PH1=
 Yale STA. 10+39.25, 22.7' LT.=
 17th STA. 10+22.43, 39.4' RT.
 REMOVE EXISTING 22.5' BEND,
 8"x6" REDUCER & PORTION OF
 EXISTING 6" WATER LINE AS
 NEEDED TO CONNECT TO LINE 2

LINE 2 CONNECTION
AT 17th ST & YALE AVE

SCALE: 1" = 5'

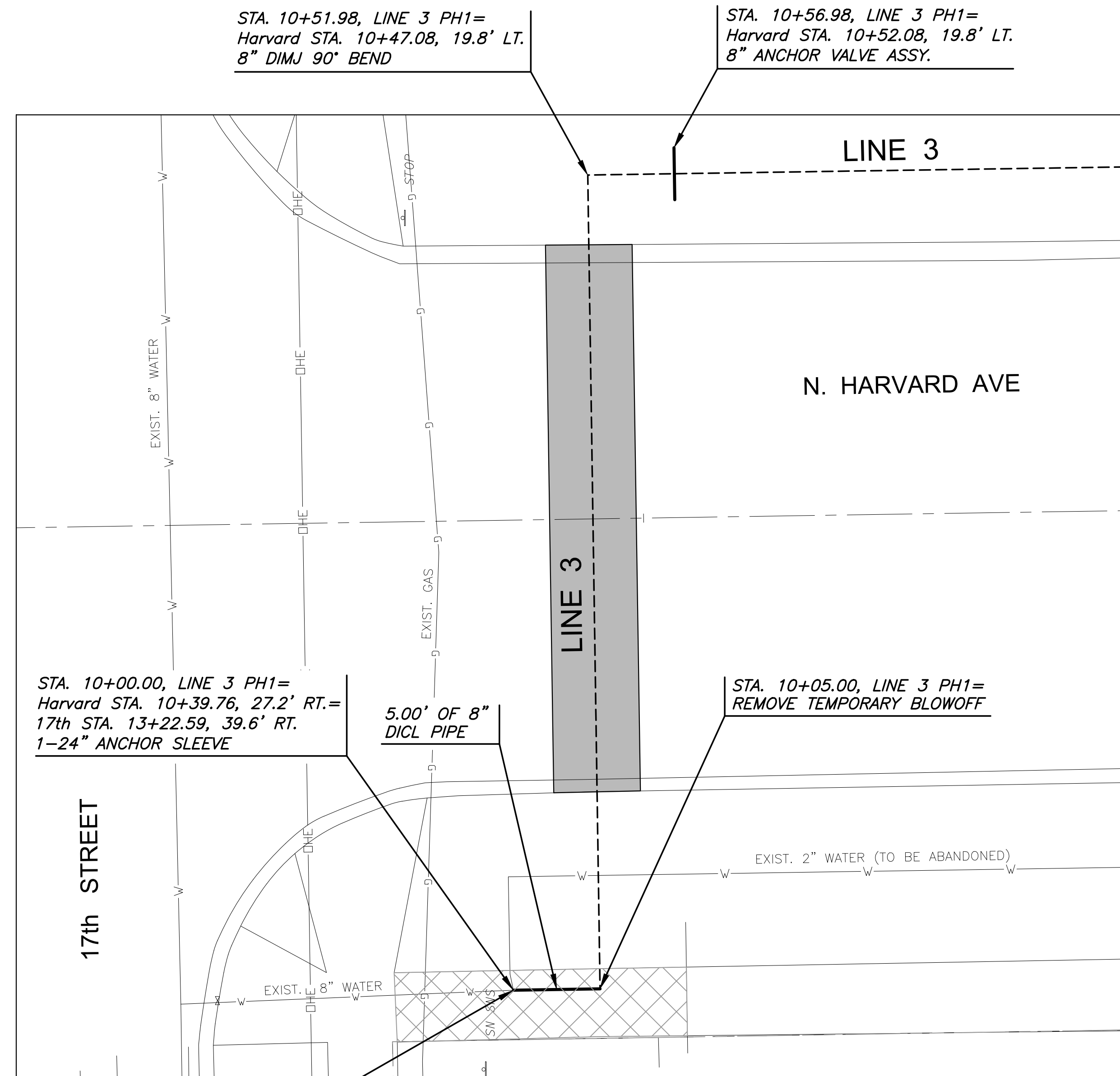
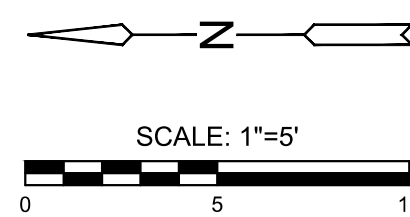

STA. 10+00.00, LINE 3 PH1=
 Harvard STA. 10+39.76, 27.2' RT.=
 17th STA. 13+22.59, 39.6' RT.
 1-24" ANCHOR SLEEVE

5.00' OF 8"
 DICL PIPE

STA. 10+05.00, LINE 3 PH1=
 REMOVE TEMPORARY BLOWOFF

STA. 10+00.00, LINE 3 PH1=
 Harvard STA. 10+39.76, 27.2' RT.=
 17th STA. 13+22.59, 39.6' RT.
 REMOVE EXISTING 8"x4" REDUCER,
 4"-90° BEND, 4"x2" REDUCER &
 PORTION OF EXISTING 2" WATER LINE
 AS NEEDED TO CONNECT TO LINE 3

LINE 3 CONNECTION
AT 17th ST & HARVARD AVE

SCALE: 1" = 5'

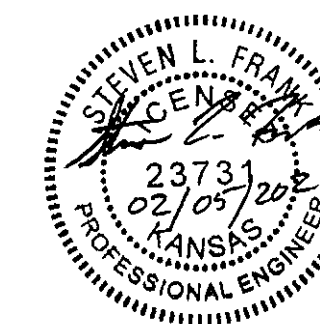
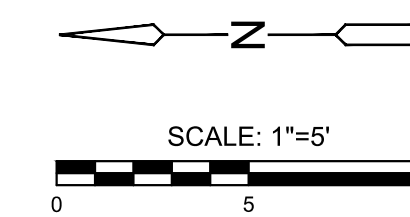

LEGEND

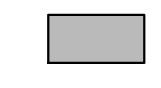
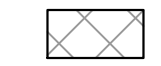
- ## = LOT NUMBER
- (####) = ADDRESS
- WM = WATER METER
-  = REMOVE AND REPLACE EXISTING PAVEMENT (SEE DETAIL SHEET 05)
-  = REMOVE AND REPLACE EXISTING SIDEWALK (SEE DETAIL SHEET 20)