

File: L:\2020\2021\1006 - Legacy 3rd Addition Imp Last Phase\Drawings\C3D\Storm Water Sheets\2021\1006 SWS 1.dwg Last Save: 2/1/2021 1:55 PM Last saved by: McCarreraPiedra
 Last plotted by: Carrera-Piedra, Mariela Plot Date: 2/2/2021 12:48 PM Plotter used: None

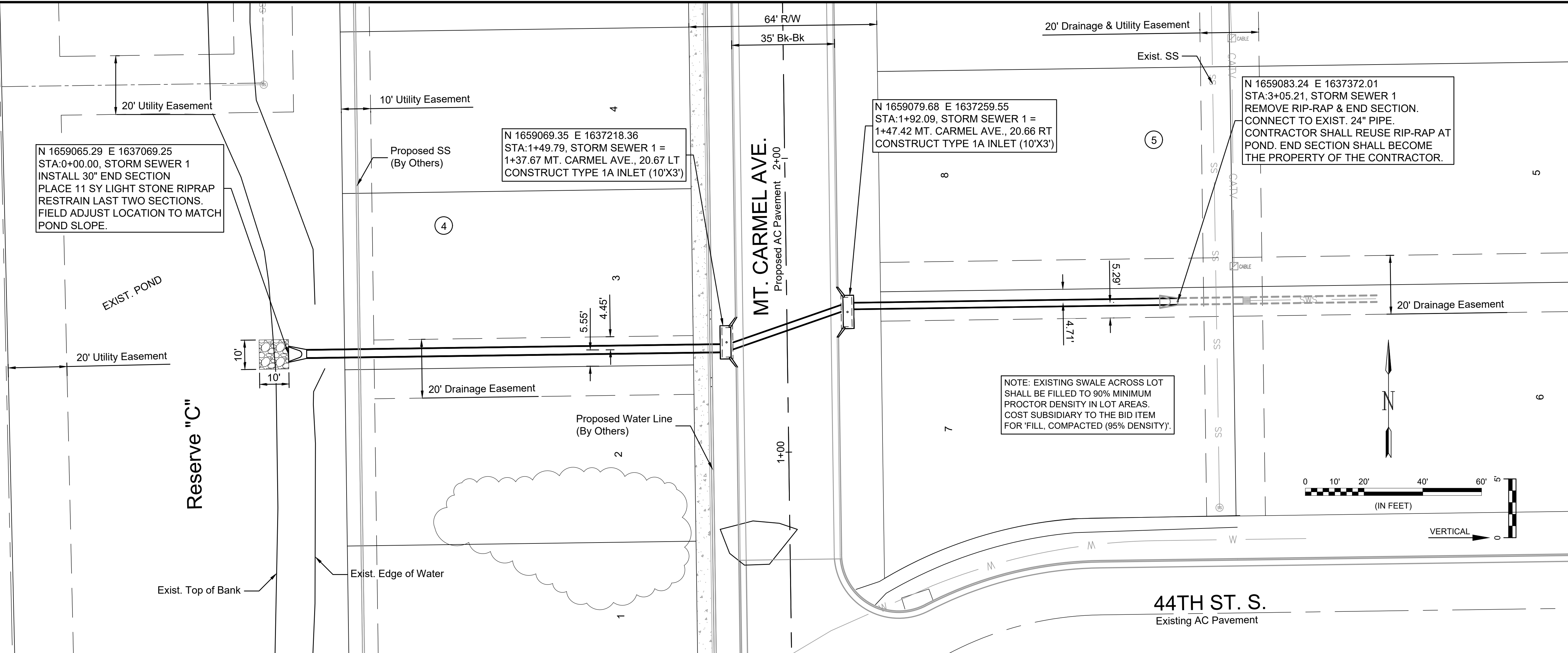

N 1659065.29 E 1637069.25
 STA:0+00.00, STORM SEWER 1
 INSTALL 30" END SECTION
 PLACE 11 SY LIGHT STONE RIPRAP
 RESTRAIN LAST TWO SECTIONS.
 FIELD ADJUST LOCATION TO MATCH
 POND SLOPE.

N 1659069.35 E 1637218.36
 STA:1+49.79, STORM SEWER 1 =
 1+37.67 MT. CARMEL AVE., 20.67 LT
 CONSTRUCT TYPE 1A INLET (10'X3')

N 1659079.68 E 1637259.55
 STA:1+92.09, STORM SEWER 1 =
 1+47.42 MT. CARMEL AVE., 20.66 RT
 CONSTRUCT TYPE 1A INLET (10'X3')

N 1659083.24 E 1637372.01
 STA:3+05.21, STORM SEWER 1
 REMOVE RIP-RAP & END SECTION.
 CONNECT TO EXIST. 24" PIPE.
 CONTRACTOR SHALL REUSE RIP-RAP AT
 POND. END SECTION SHALL BECOME
 THE PROPERTY OF THE CONTRACTOR.

NOTE: EXISTING SWALE ACROSS LOT
 SHALL BE FILLED TO 90% MINIMUM
 PROCTOR DENSITY IN LOT AREAS.
 COST SUBSIDIARY TO THE BID ITEM
 FOR 'FILL, COMPACTED (95% DENSITY)'.
 VERTICAL

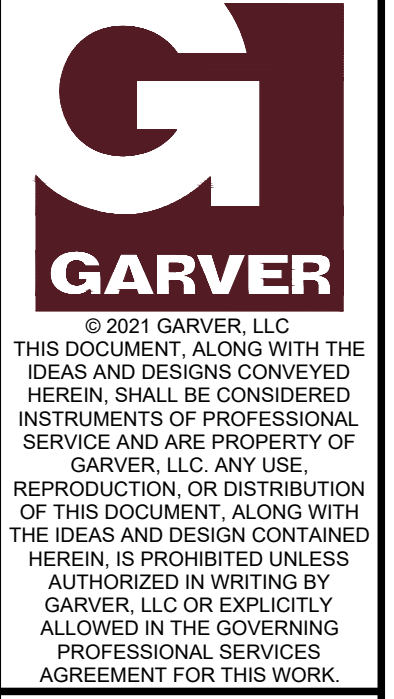
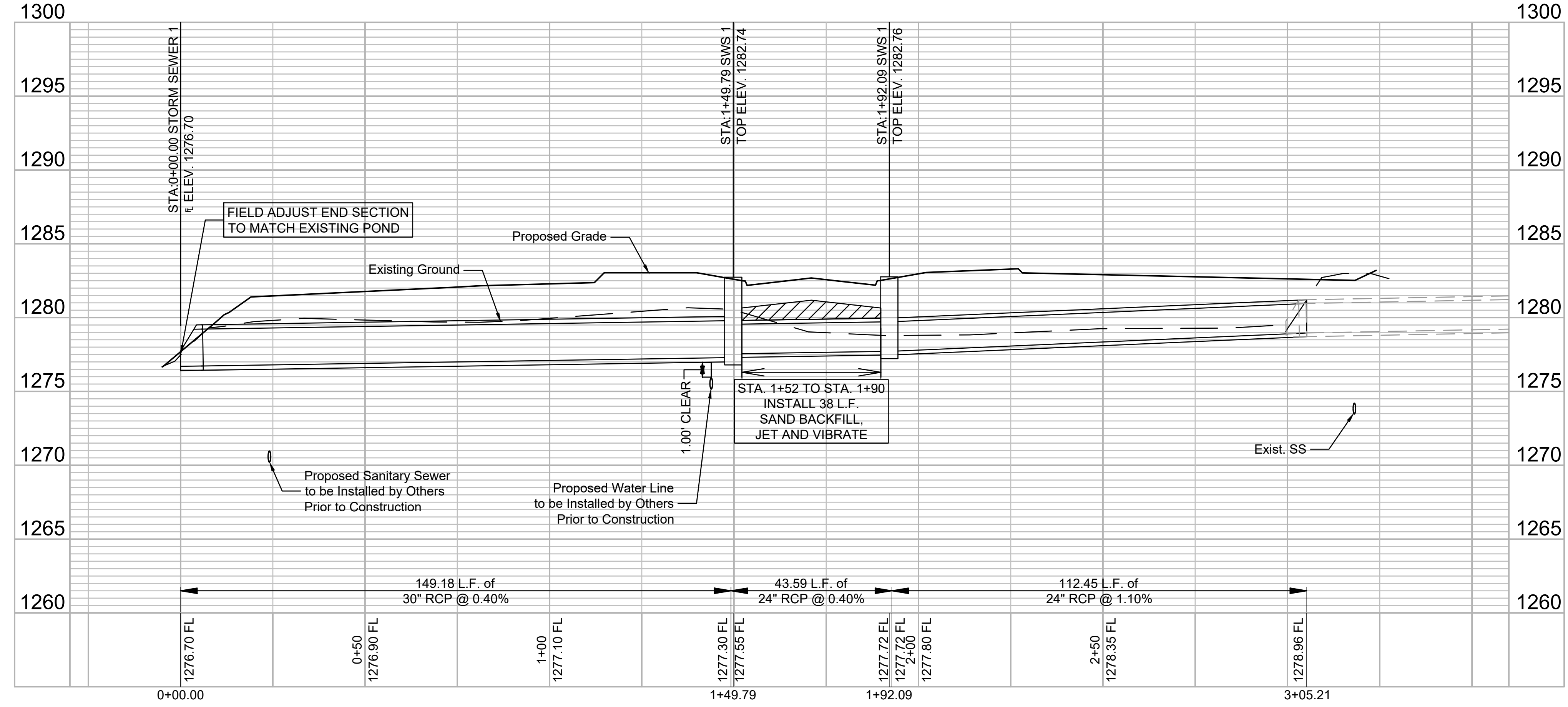
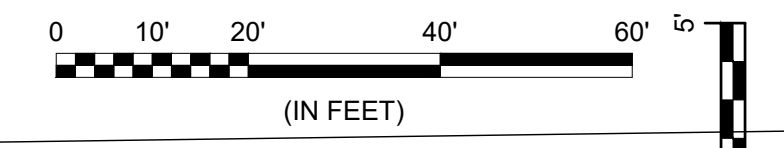

8535 E. 21st Street N.
 Suite 130
 Wichita, KS 67206
 (316) 264-8008



REV.	DATE	DESCRIPTION	BY



CITY OF WICHITA
 WICHITA, KANSAS
 LEGACY 3RD
 ADDITION
 PAVING

SWS 1

JOB NO.: 20T41006
 DATE: Feb 2021
 DESIGNED BY: #
 DRAWN BY: #

BAR IS ONE INCH ON ORIGINAL DRAWING
 IF NOT ONE INCH ON THIS SHEET, ADJUST SCALES ACCORDINGLY.

DRAWING NUMBER

SHEET NUMBER 13 OF 24