

GENERAL NOTES:

- The Contractor shall comply with all applicable safety regulations. All construction shall be completed following current City Standard Specifications and Special Provisions.
- Contractor will be required to provide notice to utility companies a minimum of seventy-two (72) hours prior to any excavation, as follows:
 Kansas One-Call 687-2470
 The Contractor must notify the following in case of an emergency:
 AT&T 1-800-246-8464
 Black Hills Energy 1-800-694-8989
 City of Wichita Water & Sewer 1-316-219-8921
 City of Wichita Stormwater 1-316-268-4090
 City of Wichita Traffic 1-316-268-4034
 Cox Communications 1-888-249-3530
 Kansas Gas Service 1-888-482-4950
 Eergy 1-800-544-4857
- Utility service lines, poles, etc. are to be adjusted as necessary by others prior to construction unless the plans specifically call for their adjustment by the Contractor or unless the plans specifically identify a utility to be adjusted by its owner during construction. Existing utilities and their location, as shown on the plans, represent the best information obtainable for design. The Contractor will be required to work around existing utilities within the right-of-way which do not conflict with proposed construction.
- Rubble from the removal of miscellaneous structures and excess excavation which is to be wasted shall be disposed of on sites to be provided by the Contractor. These sites shall be approved by the Engineer as to suitability, appearance and site location. Locations, in the opinion of the Engineer, that will leave an unsightly appearance will not be approved. All disposal sites must be approved by the Kansas Department of Health and Environment. Material either stockpiled or disposed of in a flood plain will require a Kansas State Board of Agriculture permit. Any material dumped in waters of the United States or wetlands is subject to U.S. Corps. of Engineers permitting regulations. Any material buried or stockpiled beyond approved construction limits will require additional archaeological investigations unless buried in a previously approved borrow location.
- Trees and shrubs in public right-of-way which are in direct conflict with proposed new construction shall be removed by the Contractor with the City Engineer's approval. Trees and shrubs which are not in direct conflict with proposed new construction shall be saved and protected from damage.
- The Contractor shall give all property owners and/or tenants of developed property abutting the construction of this project a minimum of ten (10) days notice prior to start of construction.
- The Contractor shall be responsible for preserving property irons. The Contractor will be required to re-establish any property irons which are damaged or destroyed by his construction operations. Such irons shall be re-established by a licensed land surveyor in accordance with state laws.
- The Contractor shall protect from damage and support existing utilities through construction as approved by the utility owner and the Engineer at the contractor's expense.
- All existing and proposed erosion control measures including silt fencing, erosion control mat, straw bales, inlet barriers, and const. entrance shall be maintained throughout construction by the contractor and until project is accepted by the City of Wichita. The on-site engineer shall complete weekly reports on the status of erosion control measures. The contractor shall be required to comply with maintenance and/or replacement of erosion control measures as determined by the on-site engineer until project is accepted by City of Wichita. Maintenance and/or replacement of erosion control measures to be paid by L.S. bid item "Maintain Existing BMPs".
- All disturbed areas are to be seeded as follows:
 Seed -- Rye grass; 5 lbs./1000 Sq. Ft.
 All costs associated with seeding including mobilization, preparation of ground, seeding, fertilizing, mulching, etc. shall be included in the L.S. bid item "Seeding".
- The Contractor shall adjust valve boxes as necessary to match proposed grade. Cost to be bid per each as "Valve Box Adjusted."
- The Contractor shall drain any standing water in sump areas of the proposed pavement. Contractor shall overexcavate and recompact these areas as required to maintain compaction of 95% Standard Proctor Density. Cost to be incidental to pavement.
- A saw cut of at least one-half the depth of existing surface courses or one-fourth the depth of the existing total pavement thickness shall be provided at locations where proposed construction abuts the existing surface course or pavement for which partial removal of that surface or pavement is required. Sawed joint to facilitate removal within three (3) feet of existing joints will not be permitted and for such instances the limits of removal shall extend to the existing joint. Such saw cuts will not be paid for directly and this cost shall be considered as subsidiary to the removal of the surface or pavement.
- Limits of earthwork shall match existing ground elevations at the right-of-way line unless otherwise noted on the plans with a new finished grade elevation. When a new finished grade elevation is shown, the earthwork shall extend one foot beyond the right-of-way line and then slope up or down using permissible slopes to match the existing ground surface.
- The developer for this project is Richard A. Niedens, Progressive Opportunities, LLC., (316) 721-8686, richard@comforthomesinc.com

Benchmarks

BM #1: "□" with cross on curb inlet near the SE corner of Lot 8, Block 4, Cheryl's Hollow 2nd Addition.
 Elev. = 1364.97 (NAVD 88).

BM #2: "□" with cross on curb inlet near the SE corner of Lot 9, Block 10, Cheryl's Hollow 2nd Addition.
 Elev. = 1363.50 (NAVD 88).

PHASE 3
 Project Earthwork Totals
 Excavation = 1,061 C.Y.
 Loose Fill = 610 C.Y.
 Compacted Fill = 42 C.Y.

Total Project Length
 1,825 L.F. = 0.35 Miles

PHASE 4
 Project Earthwork Totals
 Excavation = 777 C.Y.
 Loose Fill = 498 C.Y.
 Compacted Fill = 18 C.Y.

Total Project Length
 1,397 L.F. = 0.26 Miles

STREET PAVING FOR KAP

to serve

CHERYL'S HOLLOW 2ND ADD. Ph. 3 & 4

CITY OF WICHITA, KANSAS

Gary Janzen, P.E. City Engineer

Phase 3

Project Number
 2020-472-085621
 47466020 E0050

Phase 4

Project Number
 2020-472-085622
 47466020 E0051

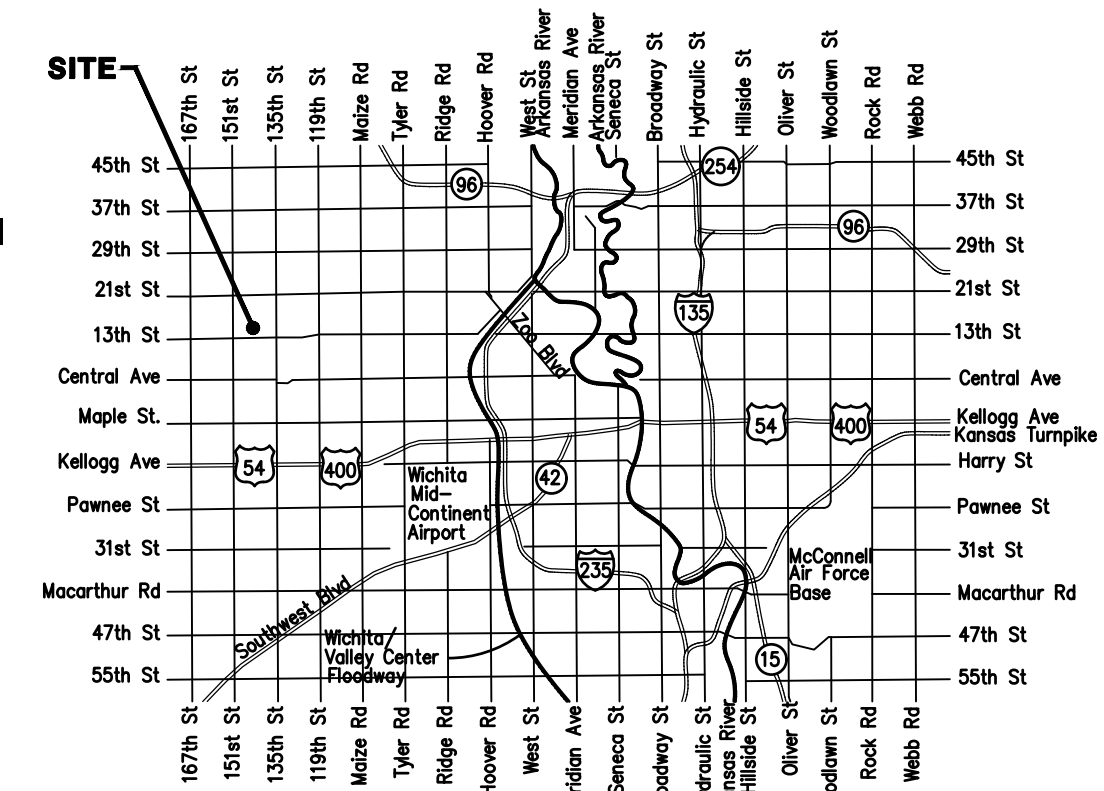

Vicinity Map

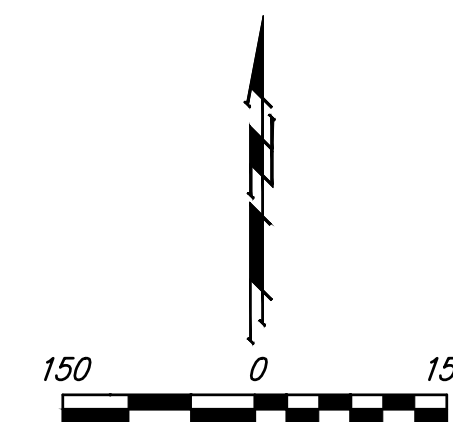

Sheet Index

Title Sheet	1
Kentucky/Kap	2-4
Kentucky Ct.	5
Kentucky Ln./Ridgepoint	6-8
Marold	9
Kap Ct.	10
Bellick	11
Esmt. Grading/Erosion Control Plan	12
Asphalt Paving Detail	13
Curb & Gutter Detail	14
Sign Detail	15
Valley Gutter Detail	16
Wheelchair Ramp Detail	17
Pavement Underdrain Detail	18
Erosion Control BMP Details	19-23
Street X-Sections	24-34
Coordinate Sheet	35
Copy of Plat	36

Stormwater Certification:
 (New Development) or Redevelopment (Circle One)
 Stormwater Permit # _____
 NOI Permit # S-AR94-1418 KSR 113253
 These construction plans were prepared in accordance with the current Stormwater management Regulations as set forth in the City of Wichita's Stormwater Management Ordinance 16.32 and the policies/guidelines presented in the Wichita/Sedgwick County Stormwater Manual.
 Site Area (Acres) = 18.2 Ac.
 Disturbed Area (Acres) = 18.2 Ac.
 Water Quality Treatment: Wet Ponds
 Downstream Channel Protection: Wet Ponds
 Detention: Wet Ponds
 The BMP used for this development is Wet Ponds

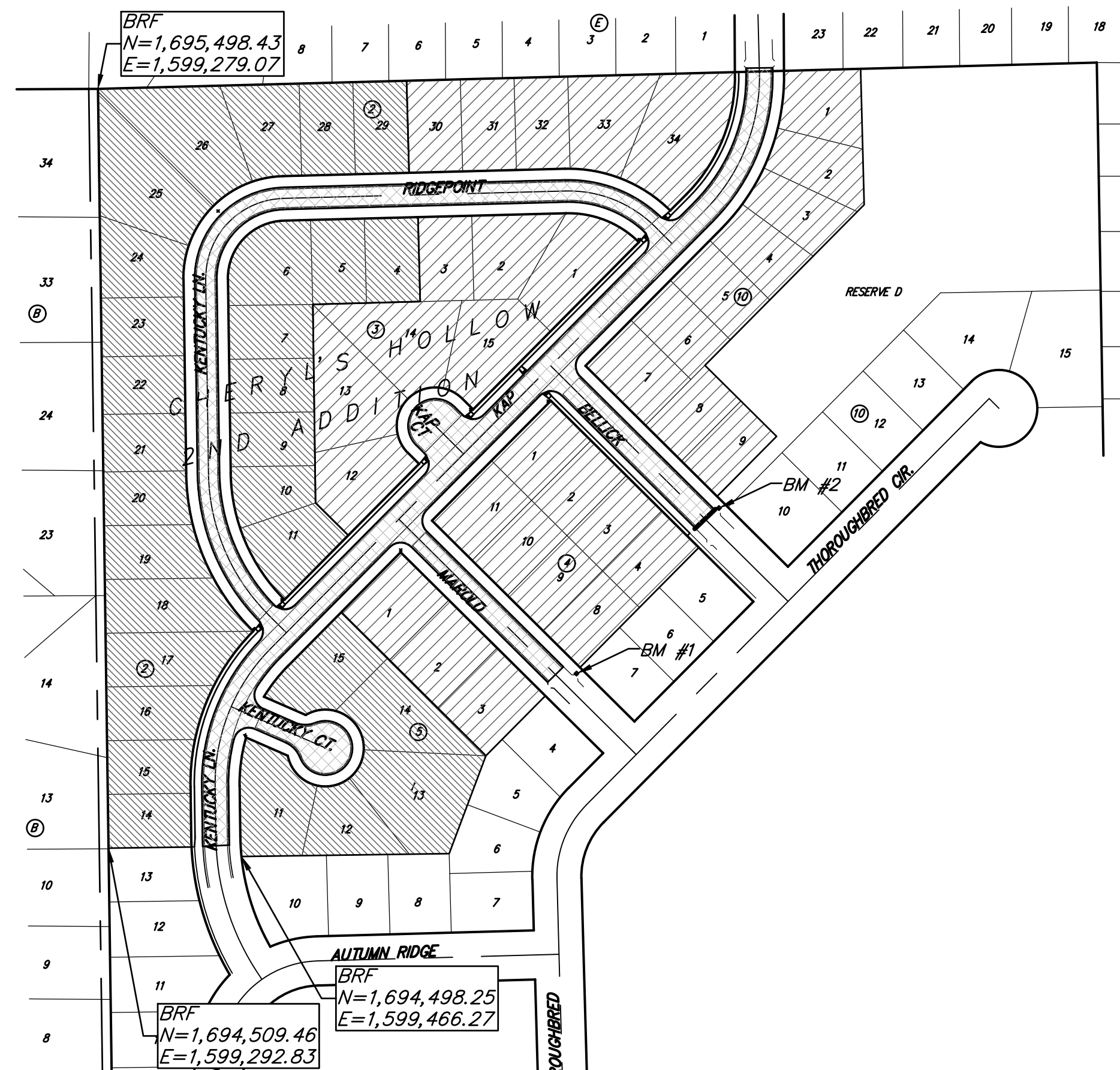

Benefit District Ph. 3

Benefit District Ph. 4

Proposed Streets

13TH ST. N.

135TH ST. W.

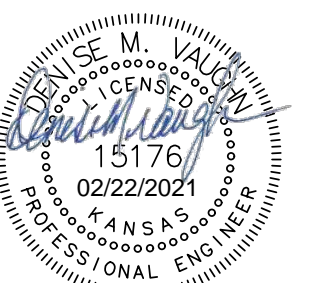

January 2021



Baughman Company, P.A. 315 Ellis St. Wichita, KS 67211 P 316-262-7271 F 316-262-0143
 ENGINEERING | SURVEYING | PLANNING | LANDSCAPE ARCHITECTURE