

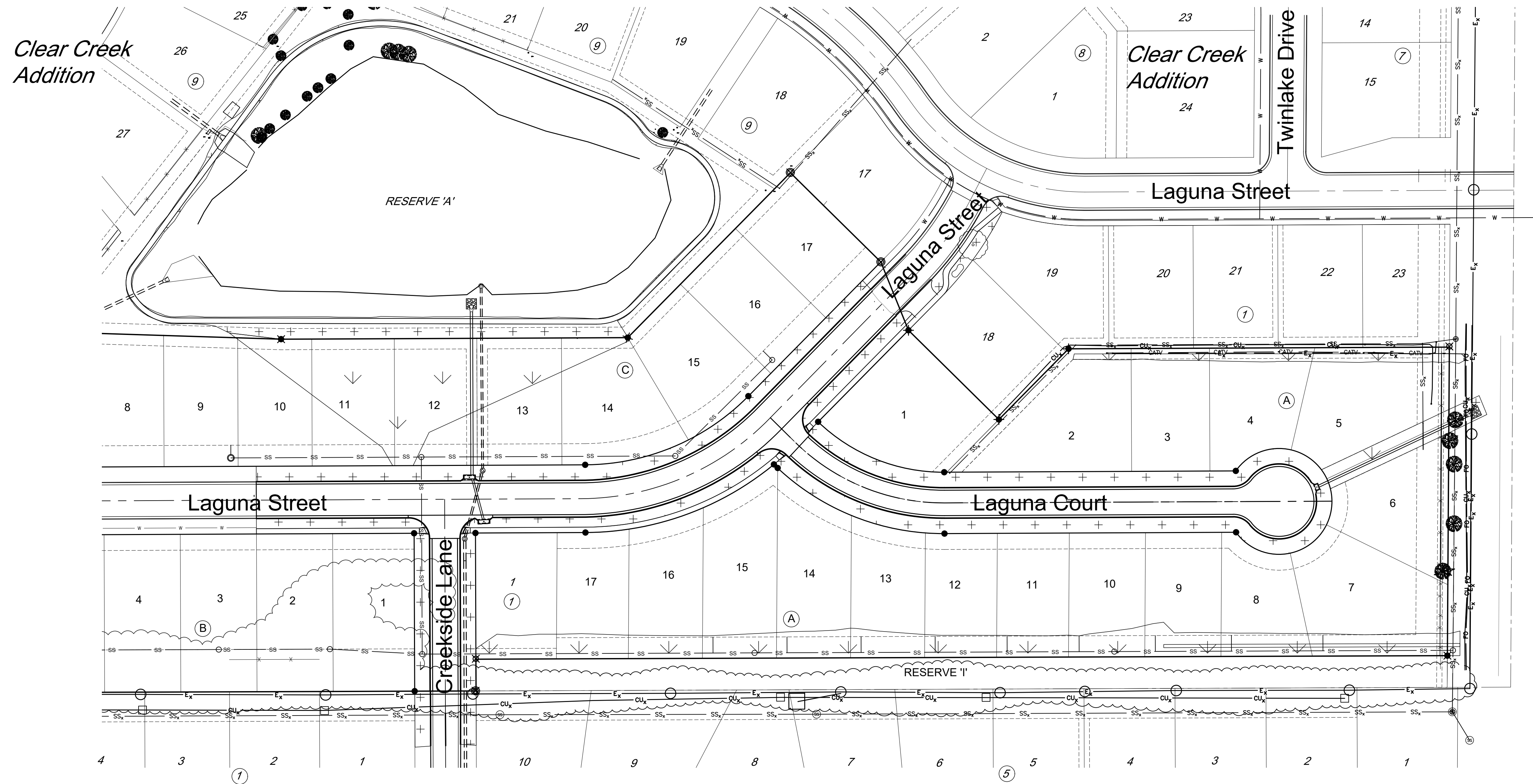

© 2021 GARVER, LLC
 THIS DOCUMENT, ALONG WITH THE IDEAS AND DESIGNS CONVEYED HEREIN, SHALL BE CONSIDERED INSTRUMENTS OF PROFESSIONAL SERVICE AND ARE PROPERTY OF GARVER, LLC. ANY USE, REPRODUCTION, OR DISTRIBUTION OF THIS DOCUMENT, ALONG WITH THE IDEAS AND DESIGN CONTAINED HEREIN, IS PROHIBITED UNLESS AUTHORIZED IN WRITING BY GARVER, LLC OR EXPLICITLY ALLOWED IN THE GOVERNING PROFESSIONAL SERVICES AGREEMENT FOR THIS WORK.

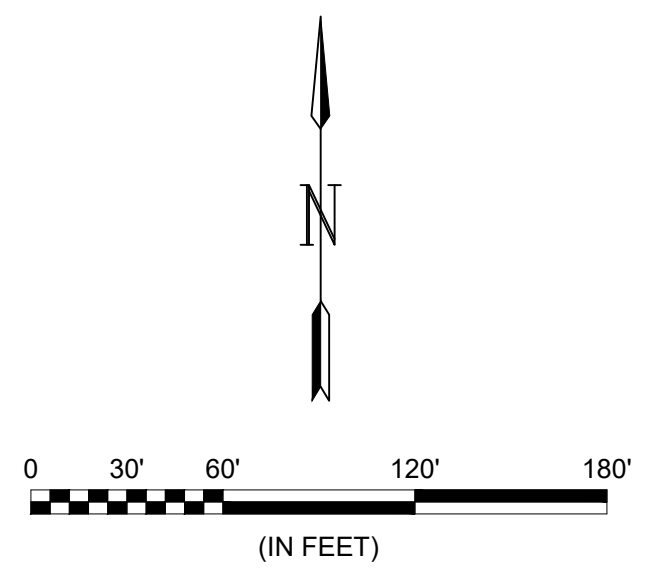

**Spring Valley Estates
 Second Addition**



Seeding Areas: (For Information Only)	
Permanent:	5,115 S.Y.
Temporary:	5,215 S.Y.

- TEMPORARY SEEDING
- PERMANENT SEEDING

- Notes:**
- All disturbed areas shall be seeded, fertilized, mulched, and watered according to the notes on the previous sheet.
 - All disturbed areas in Reserve 'A' and the Right-of-Way - except the areas under paving - shall be seeded with permanent seeding mix. If the area is disturbed after seeding, the Contractor shall re-seed, -fertilize, and -mulch the affected area.
 - The Contractor may use temporary seeding mix during construction activities, but the Right-of-Way must have a permanent seeding mix at the completion of construction activities. All other areas may be seeded using a temporary seeding mix.
 - All seeding shall be bid as 'Seeding, L.S.'

File: L:\2020\20T41005 - Clear Creek Ph 6 Drawings\C3D\PAVING\EROSION CONTROL.dwg Last Save: 3/1/2021 5:05 PM Last saved by: CDJurey
 Last plotted by: Jurey, Caleb D. Plot Date: 3/4/2021 8:44 AM Plotter used: None

REV.	DATE	DESCRIPTION	BY



CITY OF WICHITA
 WICHITA, KANSAS
 CLEAR CREEK ADDITION
 PAVING & DRAINAGE

SEEDING PLAN

JOB NO.: 20T41005
 DATE: MAR 2021
 DESIGNED BY: EJJ
 DRAWN BY: CDJ

BAR IS ONE INCH ON ORIGINAL DRAWING
 IF NOT ONE INCH ON THIS SHEET, ADJUST SCALES ACCORDINGLY.

DRAWING NUMBER
