

St. PAUL AVE

11+50

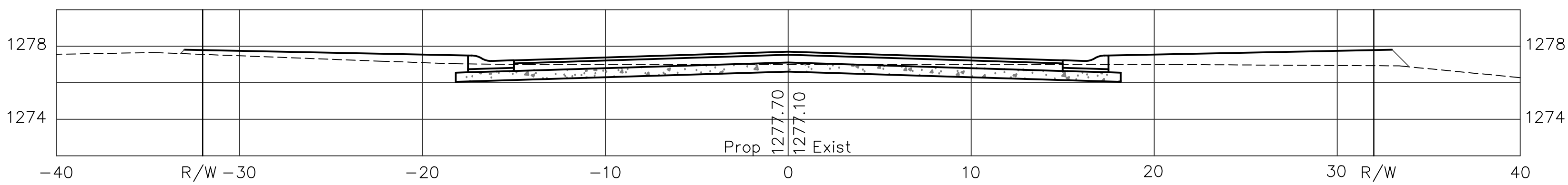

12+00

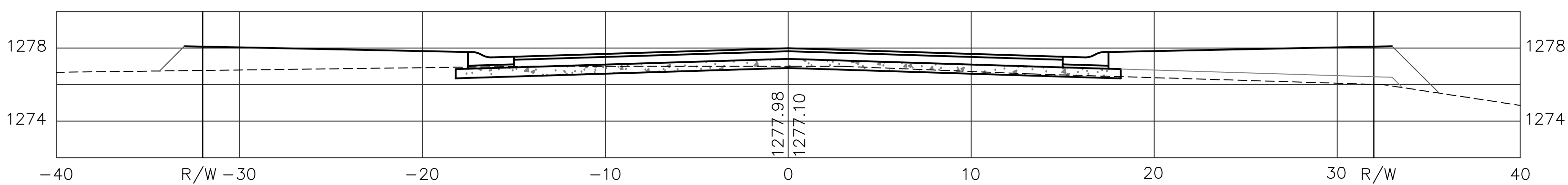

12+50

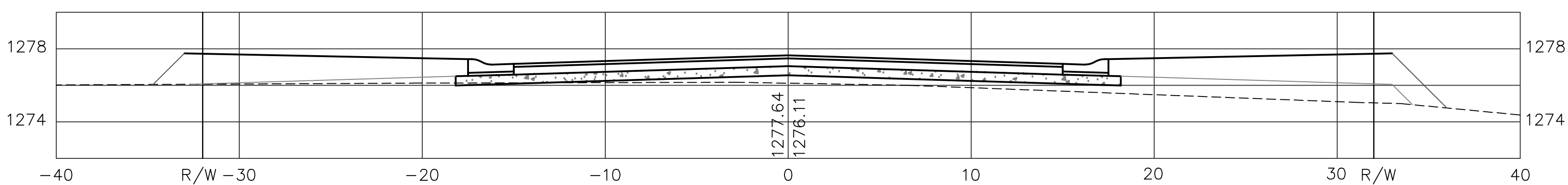

13+00

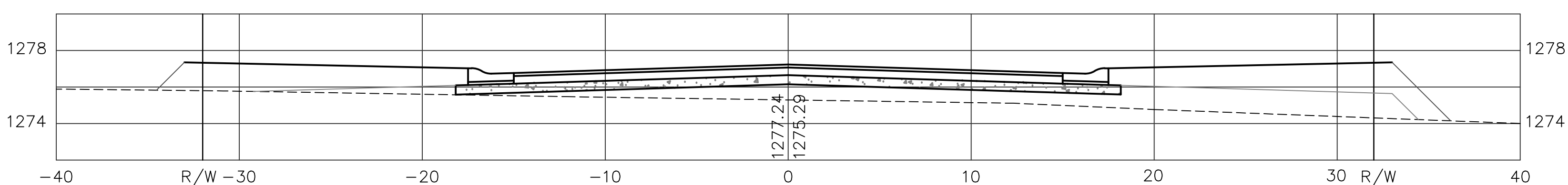

13+50

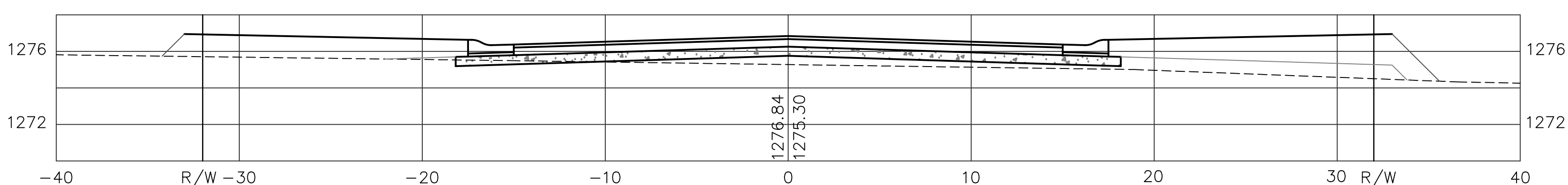

14+00

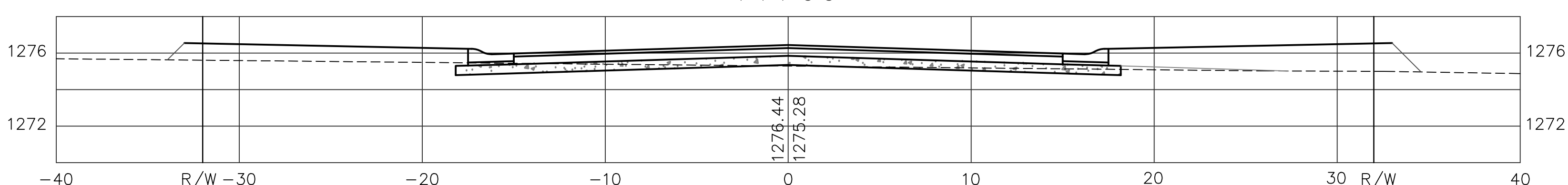

14+50

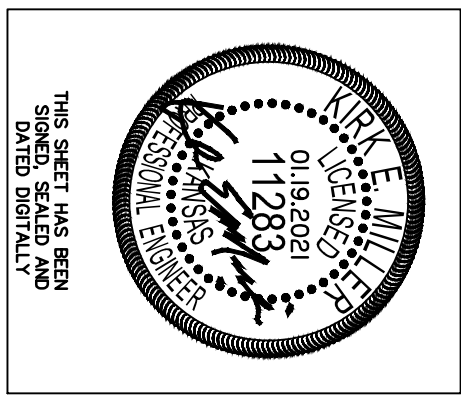
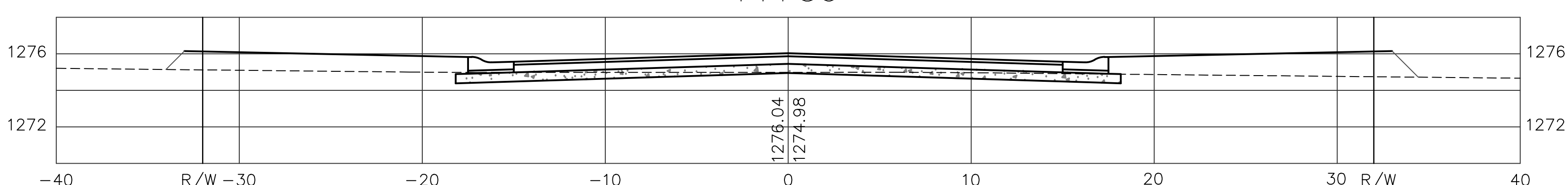

KEMILLER
ENGINEERING, P.A.
117 E. Lank, Wichita, KS 67202 (316)344-0242

**Fox Run Addition (Phase II)
Cross Sections - St. Paul Ave.
Wichita, Kansas**

PROJECT NUMBER	DATE	SHEET
	10/2020	6.0

NO. 2001	FILE	DATE
DESIGN	DRAWN	10/2020
ME	ZS	REVISION