

PROJECT NO.	YEAR	SHEET NO.	TOTAL SHEETS
472-82721	1997	C86	131

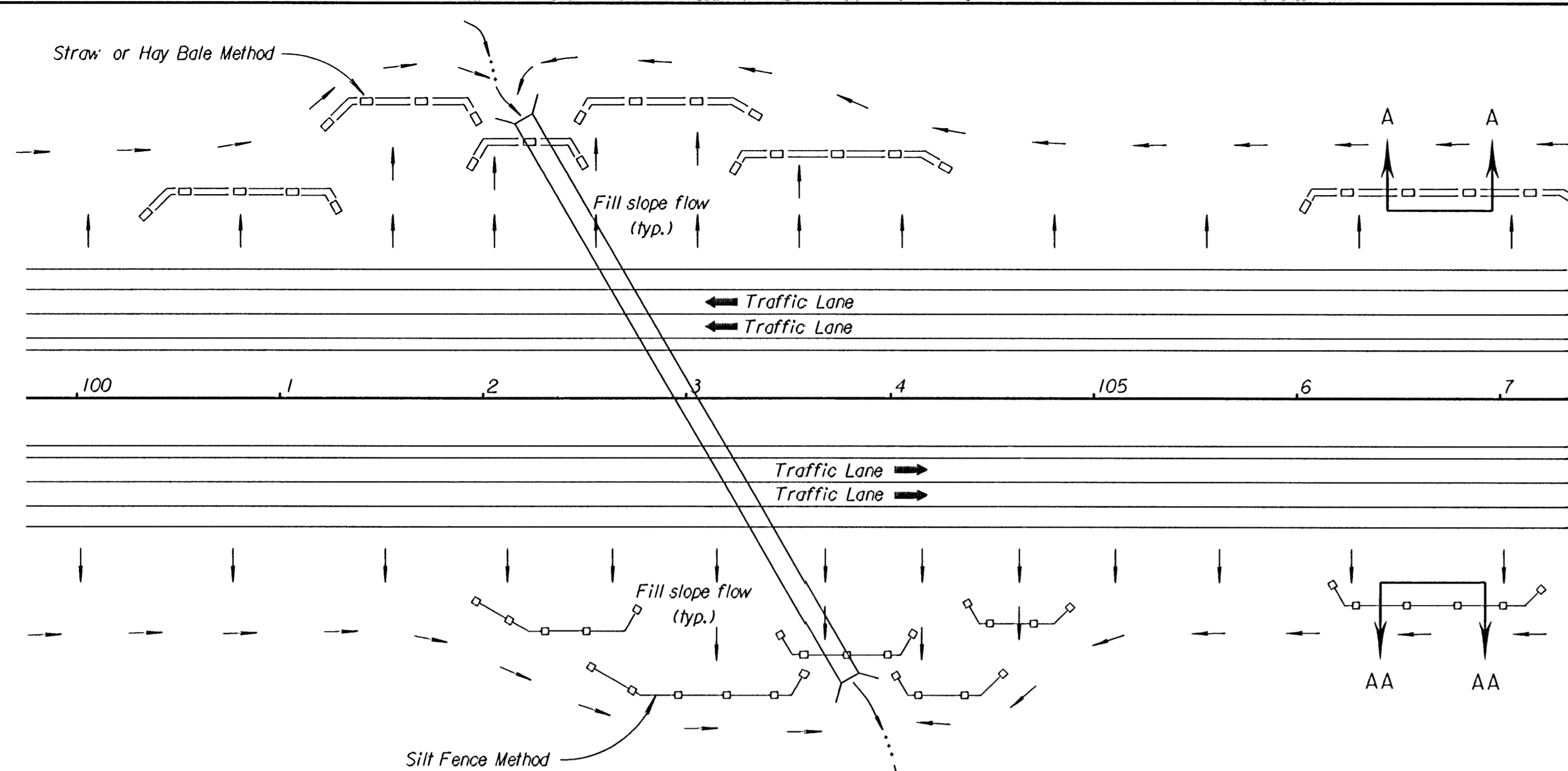

TYPICAL PLAN
NO SCALE

LEGEND OF TEMPORARY SLOPE SILT CONTROL METHODS	
	Silt Fence Barrier
	Straw or Hay Bale Barrier

- GENERAL NOTES**
- 1) The usage of Straw or Hay Bales or Silt Fence is at the option of the Contractor. The symbols shown in the Typical Plan shall in no way be interpreted nor implied as to the usage of Slope Barrier Types.
 - 2) The slope barriers shall be placed along contour lines, with a short section turned upgrade at each end of the barrier.
 - 3) At culverts, the Straw or Hay Bales or Silt Fence shall be placed over the culvert, not through the streambed flowline.

INSTALLATION NOTES

- STRAW OR HAY BALES:**
1. Place Bales tightly together, with loose straw or hay wedged between Bales to close off any openings.
 2. Wood Stakes shall be 2" x 2" (nom.) x 4'-0" long (min.)
 3. Refer to plan sheets to estimate the linear footage of Bales required.
 4. Use only twine to bind bales. The use of wire binding is prohibited because it does not readily biodegrade.
- SILT FENCE:**
1. Wood Stakes shall be 2" x 2" (nom.) x 5'-0" long (min.)
 2. Attach Fence Fabric to wood stakes with staples, wire, or nails.
 3. Refer to plan sheets to estimate the linear footage of Silt Fence required.

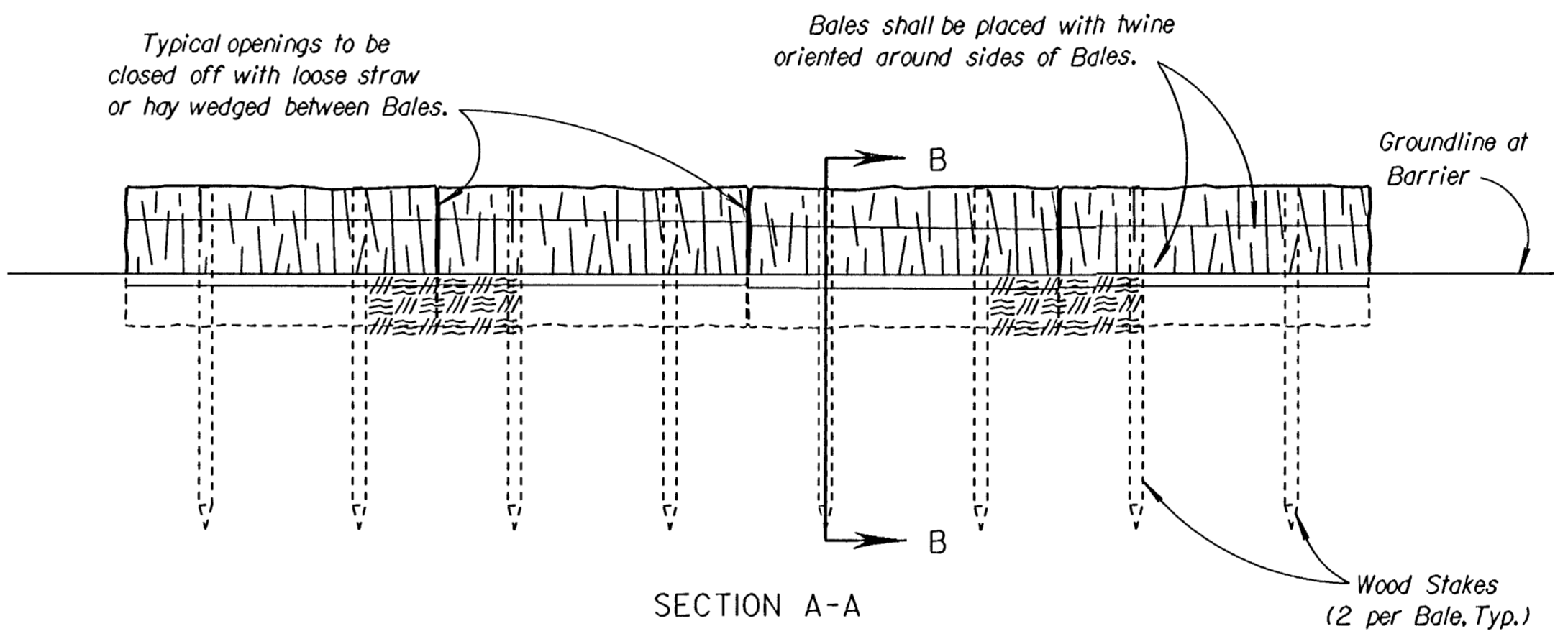

SECTION A-A

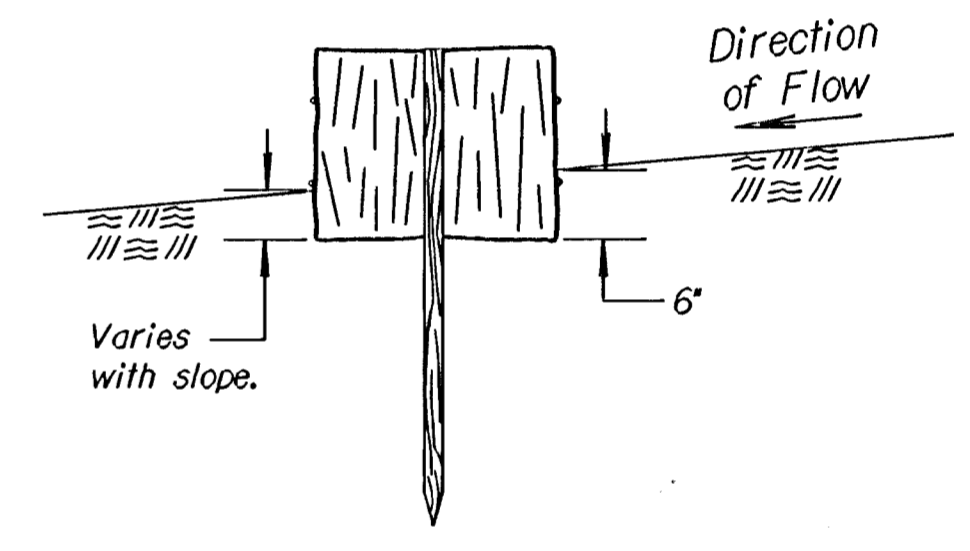

SECTION B-B

STRAW BALE SLOPE BARRIER
NO SCALE

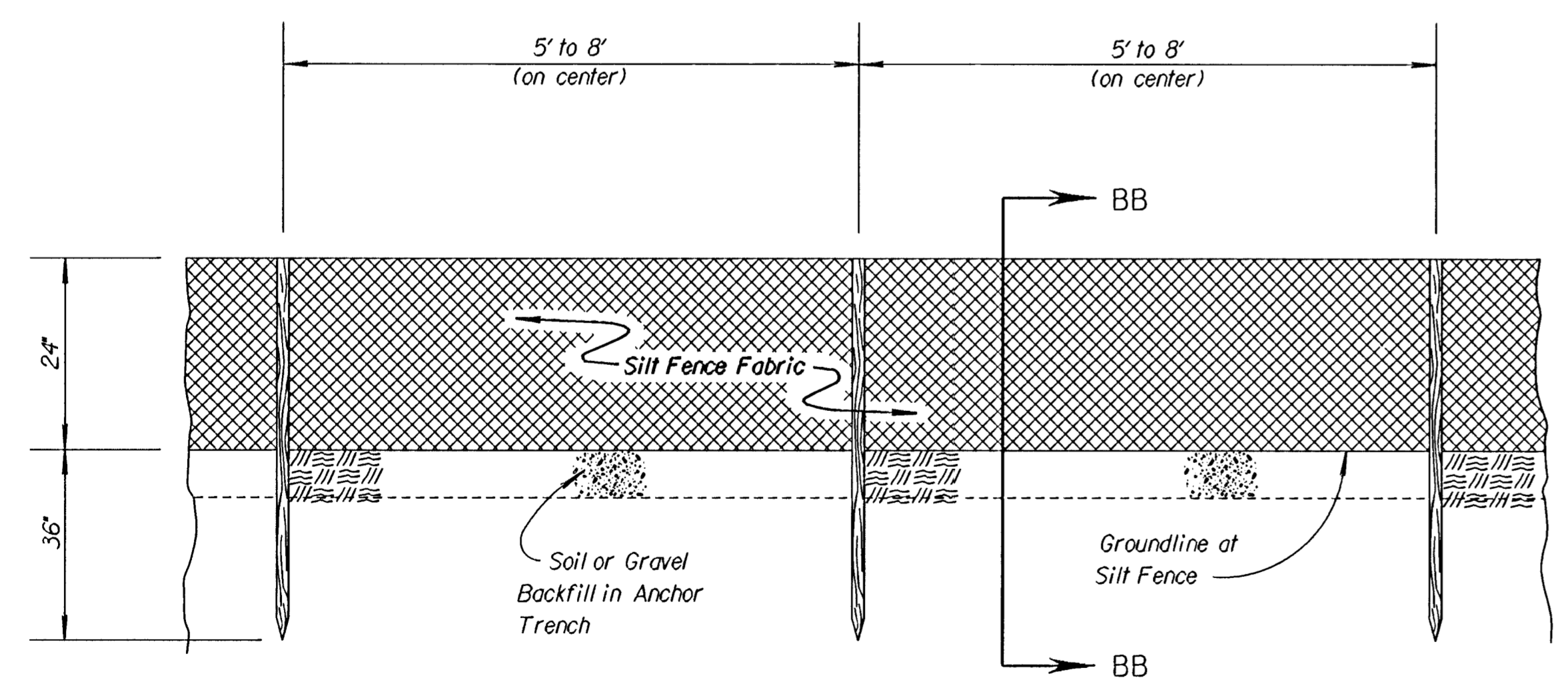

SECTION AA-AA

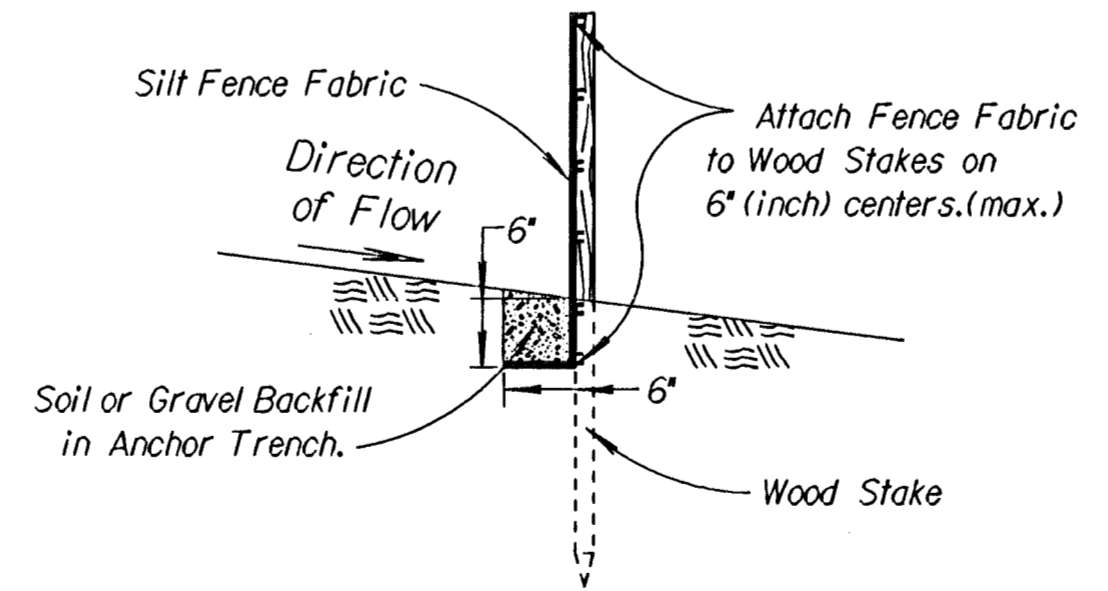

SECTION BB-BB

SILT FENCE SLOPE BARRIER
NO SCALE

Drawn By: KDOT
 i:/1995/95088/douglas/la852d.dgn
 Plotted By: will 8-26-97
 View= PLOT 1

3					
2					
1					
NO.	DATE	REVISIONS	BY	APP'D	
KANSAS DEPARTMENT OF TRANSPORTATION TEMPORARY PROJECT WATER POLLUTION CONTROL STRAW OR HAY BALE SLOPE BARRIERS SILT FENCE SLOPE BARRIERS LA852D					
DESIGNED	WCL	APP'D	5-11-95	Richard D. Ross	DEL
DESIGN CK.	ROH	DETAIL CK.	WCL	QUAN. CK.	TRACE CK.