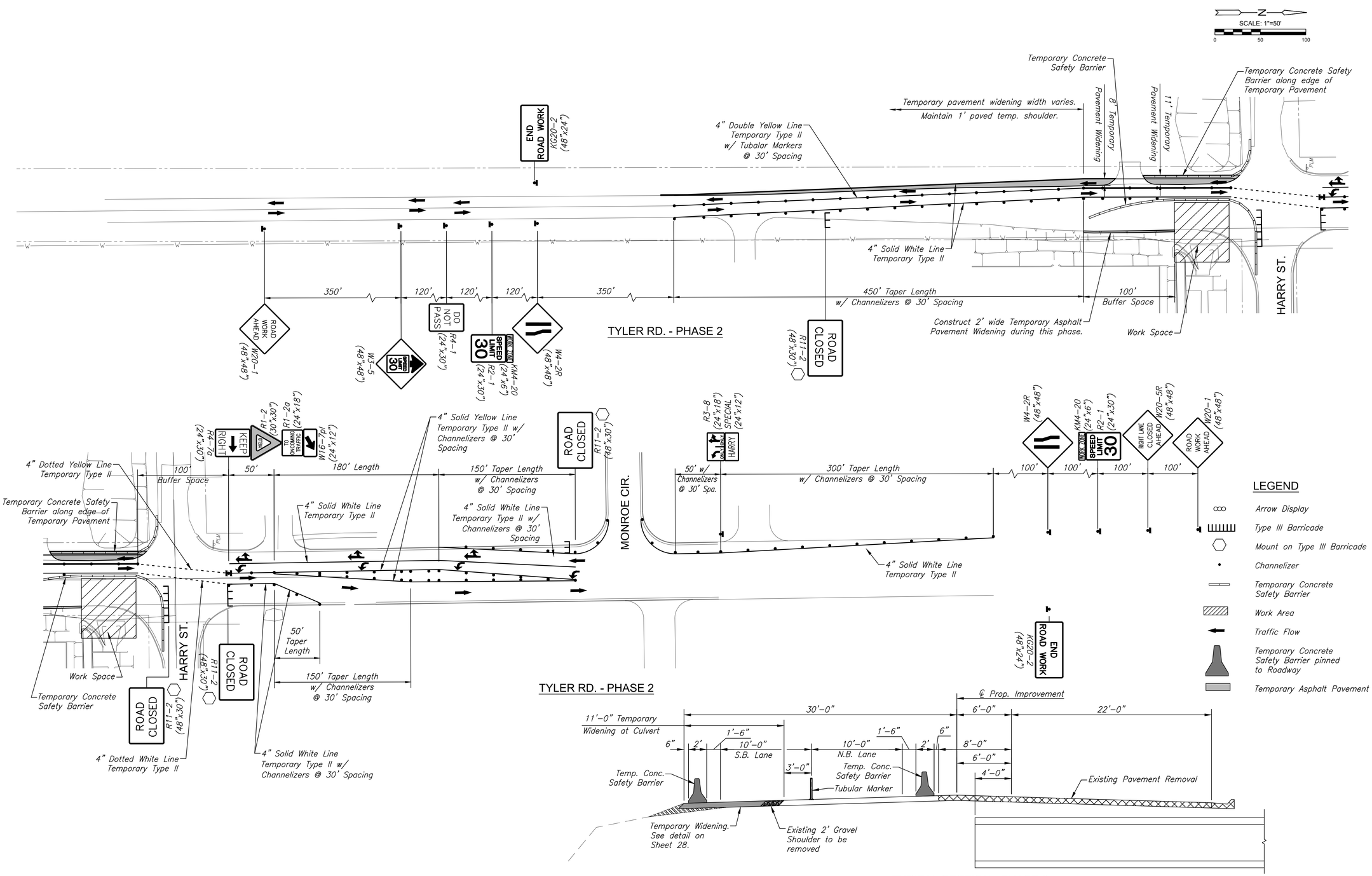

PLOTTED: Thursday, February 11, 2021 @ 03:06PM

J:\PROJECTS\2019\1901010483_COW_RCB_TYLER AND HARRY_190483 CAD\SHTS\05 CIVIL\TRAF\190483-05-5750.DWG

MKEC
Wichita, KS • 316-684-9600

RCB REPLACEMENT-TYLER & HARRY

PLANS FOR

CITY OF WICHITA, KANSAS

©2021
MKEC Engineering
All Rights Reserved
www.mkec.com
These drawings and their contents, including, but not limited to, all concepts, designs, & ideas are the exclusive property of MKEC Engineering (MKEC), and may not be used or reproduced in any way without the express consent of MKEC.

TRAFFIC CONTROL PLAN - PHASE 2

PROJECT NO.	1901010483
DATE	FEB. 2021
SCALE	1" = 50'

DESIGNED	DRAWN	CHECKED
JRA	WNJ	JRA

NO.	REVISION	DATE

SHEET NO.

30 OF 41

Sh. No. 30