

**KEYED NOTES:**

- ① EXISTING BREAKER TO BE REWORKED TO INCLUDE GROUND FAULT PROTECTION. REFER TO PROPOSED ONE-LINE DIAGRAM.

**GENERAL ONE-LINE DIAGRAM NOTES:**

- UNLESS OTHERWISE NOTED, ALL CIRCUIT BREAKERS AND/OR SWITCHES ARE THREE POLE.
- ALL ELECTRICAL EQUIPMENT AND WIRING SHOWN IN A LIGHT LINE, IS EXISTING TO REMAIN.
- ALL ELECTRICAL EQUIPMENT AND WIRING SHOWN IN A DARK LINE, IS NEW WORK UNDER THIS CONTRACT.
- ALL ELECTRICAL EQUIPMENT AND WIRING SHOWN IN A DARK DASHED LINE, IS TO BE REMOVED UNDER THIS CONTRACT.

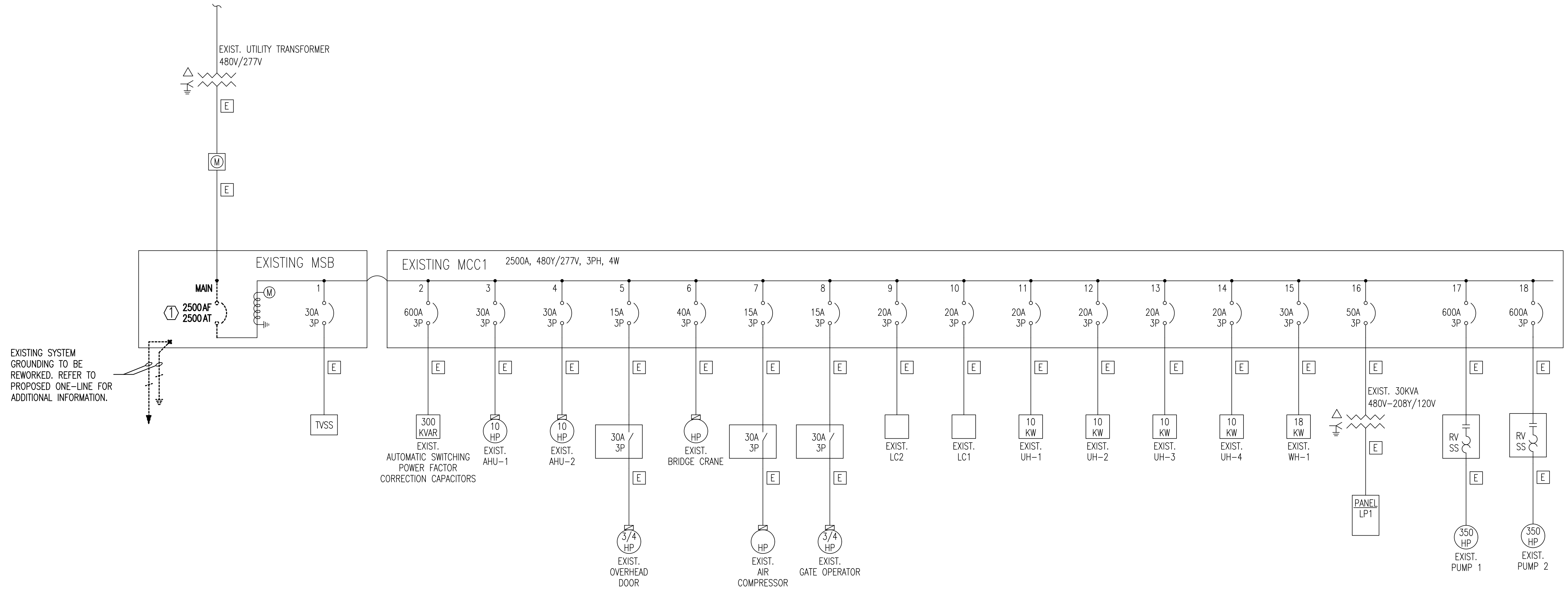

EXISTING SYSTEM GROUNDING TO BE REWORKED. REFER TO PROPOSED ONE-LINE FOR ADDITIONAL INFORMATION.

**1 ELECTRICAL ONE-LINE DIAGRAM - DEMOLITION**  
NO SCALE

Saved: 02-05-2021 1:22:03 PM by JOSE RAMOS  
Plot Scale: 1:1 03-04-2021 11:36:37 AM by JOSE RAMOS  
U:\Wichita-Facility\180537\000\Elec\Drawings\180537 - E601

4			
3			
2			
1	CONSTRUCTION DOCUMENTS		03-04-21
No.	Revision	By	Date
CITY OF WICHITA, KANSAS			
ELECTRICAL ONE-LINE DIAGRAM - DEMOLITION			
STANDBY POWER GENERATION - SOUTHEAST PUMP STATION			
<b>Professional Engineering Consultants, P.A.</b> 303 S. TOPPEKA • WICHITA, KANSAS 67202 316-262-2691 • FAX 316-262-3003			
Designed by	DCG	Job No.	180537-000
Drawn by	JAR	Checked by	DCG
Date	MARCH 2021	Dwg No.	E601