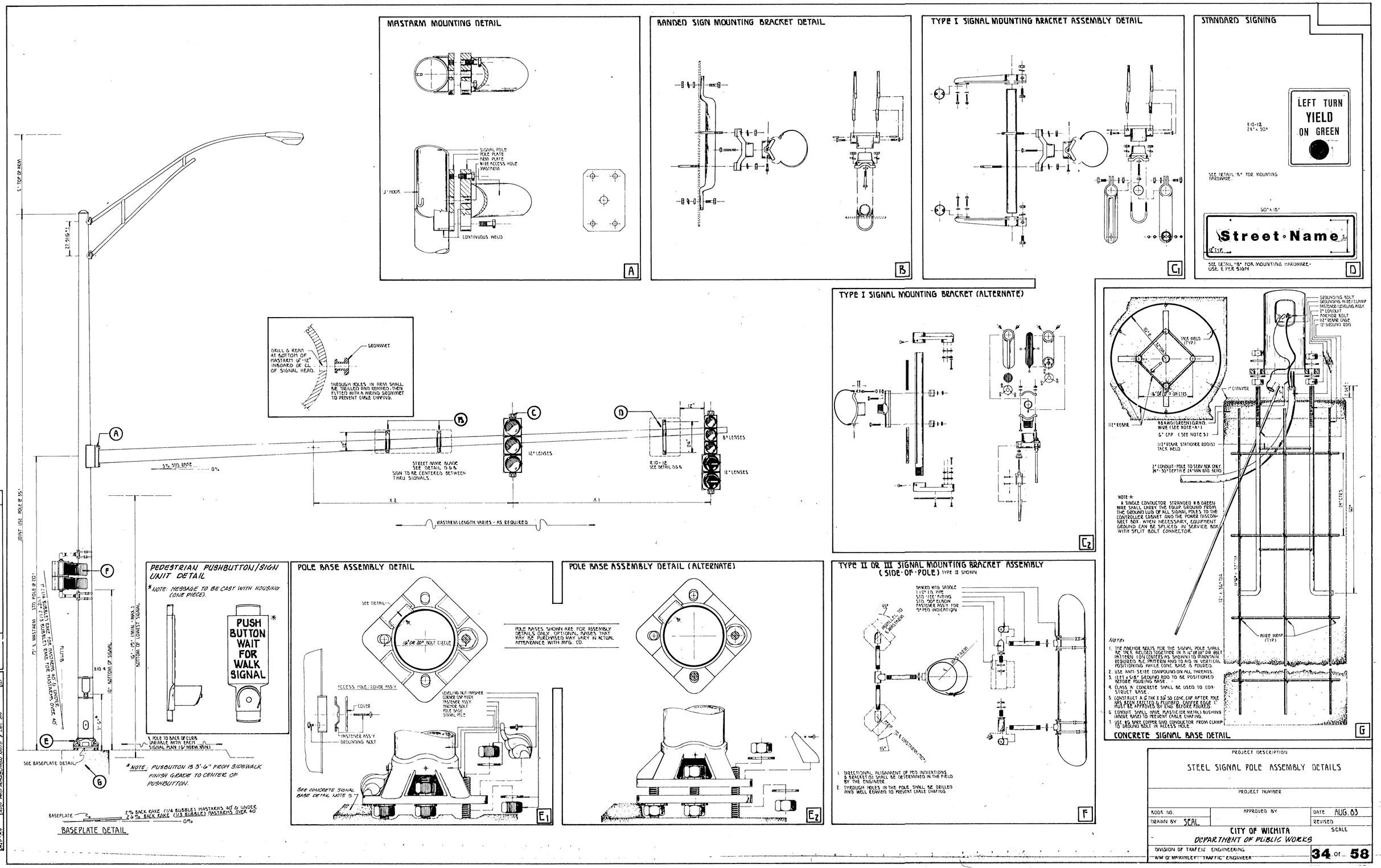

REV.	DATE	COMMENTS	INT.
A	1-7-93	Incorporate TIS upgrade for C/P Publication	
B	1-21-93	Rev. Base Detail, Mast. (6'x8" to 12"x24")	
C	2-25-93	Revised B & D Sign Brkt. Wires to Sleeve Base	
		Revised Note "A" Grounding Wire	
	11-13-93	Changed Brackets to Equipment Ground Wire	
	2-28-94	Changed Plumbing Pole to Signal Arm	
		Revised Note 5	
	8-8-94	Revised Note 6	
	8-8-94	Revised Note 7	
	8-8-94	Revised Base Detail	
	12-1-94	Revised Note 1	
	12-1-94	Revised Note 2	
	12-1-94	Revised Note 3	
	12-1-94	Revised Note 4	
	12-1-94	Revised Note