

WATER DISTRIBUTION SYSTEM

Point Table			
Point #	Northing	Easting	Raw Description
6000	7827.28	19426.34	0+00
6001	7824.15	19223.17	2+03.20
6002	7901.02	19130.69	3+28.87
6003	7923.26	19120.96	3+53.17
6004	8006.58	19119.68	4+36.50
6005	7896.12	19123.34	0+08.73
6006	7879.23	19097.98	0+39.20
6007	7876.39	18913.00	2+24.19
6008	7892.86	18896.02	2+47.85
6009	7892.35	18863.11	2+80.76
6010	7865.68	18837.25	3+17.91
6011	7831.70	18837.77	3+51.89
6012	7812.80	18857.27	3+79.05
6013	7813.31	18890.77	4+12.55
6014	7538.37	19564.21	0+00
6015	7536.65	19452.72	1+11.50
6016	7533.73	19262.51	3+01.73
6017	7550.19	19245.53	3+25.39
6018	7549.60	19206.97	3+63.96
6019	7531.72	19189.62	3+88.87
6020	7493.15	19190.22	4+27.43
6021	7470.24	19213.84	4+60.35
6022	7470.90	19256.84	5+03.35
6023	7842.54	19176.78	2+53.10
6024	7877.46	19140.76	3+03.27

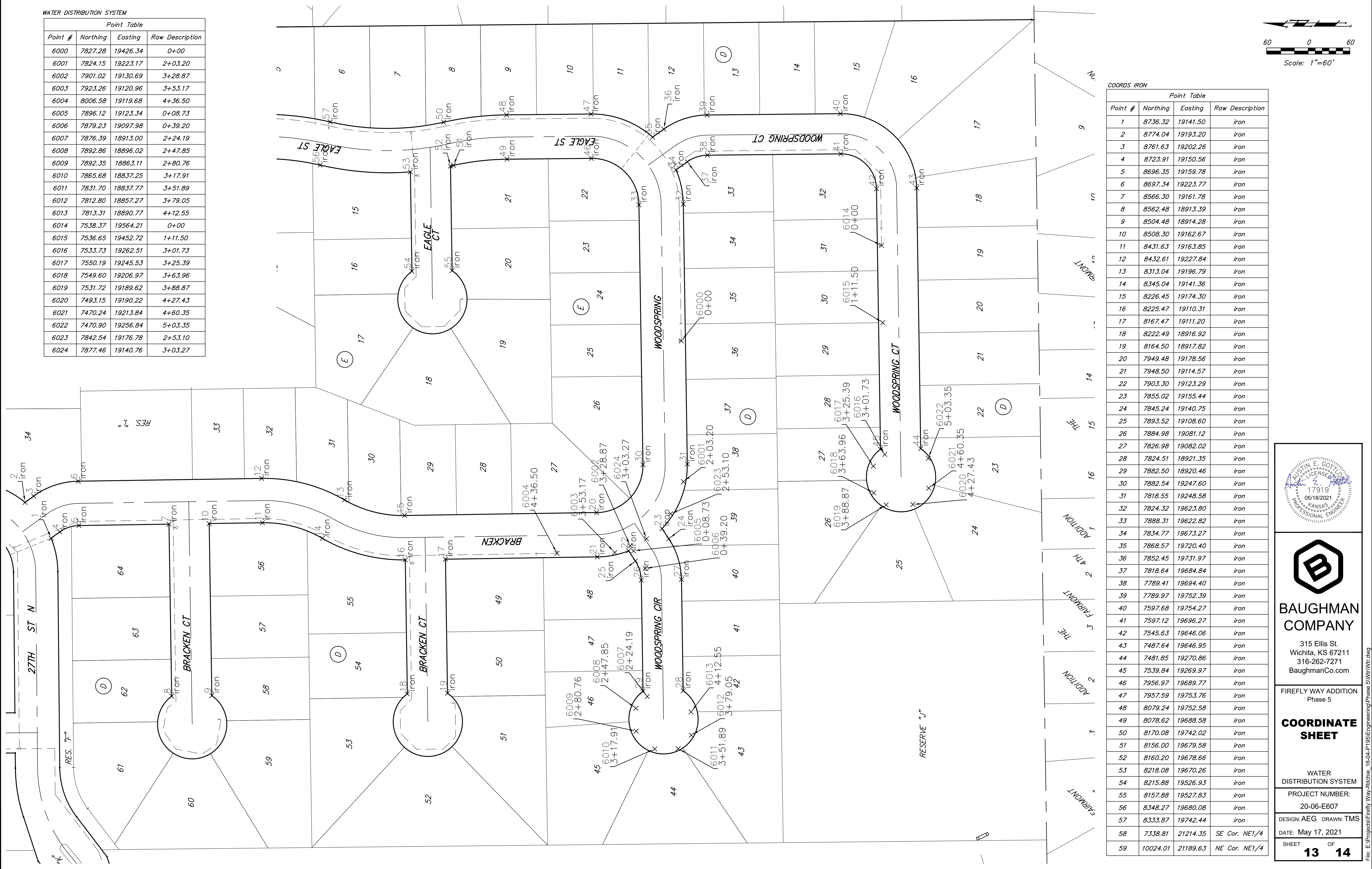

COORDS IRON			
Point Table			
Point #	Northing	Easting	Raw Description
1	8736.32	19141.50	iron
2	8774.04	19193.20	iron
3	8761.63	19202.26	iron
4	8723.91	19150.56	iron
5	8696.35	19159.78	iron
6	8697.34	19223.77	iron
7	8566.30	19161.78	iron
8	8562.48	18913.39	iron
9	8504.48	18914.28	iron
10	8508.30	19162.67	iron
11	8431.63	19163.85	iron
12	8432.61	19227.84	iron
13	8313.04	19196.79	iron
14	8345.04	19141.36	iron
15	8226.45	19174.30	iron
16	8225.47	19110.31	iron
17	8167.47	19111.20	iron
18	8222.49	18916.92	iron
19	8164.50	18917.82	iron
20	7949.48	19178.56	iron
21	7948.50	19114.57	iron
22	7903.30	19123.29	iron
23	7855.02	19155.44	iron
24	7845.24	19140.75	iron
25	7893.52	19108.60	iron
26	7884.98	19081.12	iron
27	7826.98	19082.02	iron
28	7824.51	18921.35	iron
29	7882.50	18920.46	iron
30	7882.54	19247.60	iron
31	7818.55	19248.58	iron
32	7824.32	19623.80	iron
33	7888.31	19622.82	iron
34	7834.77	19673.27	iron
35	7868.57	19720.40	iron
36	7852.45	19731.97	iron
37	7818.64	19684.84	iron
38	7789.41	19694.40	iron
39	7789.97	19752.39	iron
40	7597.68	19754.27	iron
41	7597.12	19696.27	iron
42	7545.63	19646.06	iron
43	7487.64	19646.95	iron
44	7481.85	19270.86	iron
45	7539.84	19269.97	iron
46	7956.97	19689.77	iron
47	7957.59	19753.76	iron
48	8079.24	19752.58	iron
49	8078.62	19688.58	iron
50	8170.08	19742.02	iron
51	8156.00	19679.58	iron
52	8160.20	19678.66	iron
53	8218.08	19670.26	iron
54	8215.88	19526.93	iron
55	8157.88	19527.83	iron
56	8348.27	19680.08	iron
57	8333.87	19742.44	iron
58	7338.81	21214.35	SE Cor. NE1/4
59	10024.01	21189.63	NE Cor. NE1/4

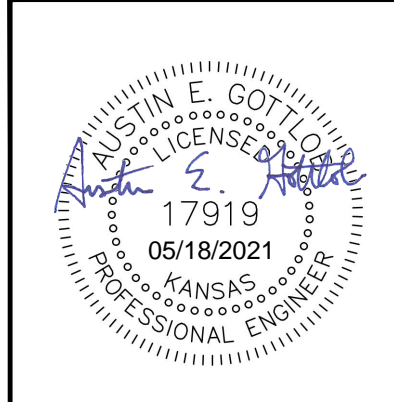

BAUGHMAN COMPANY
 315 Ellis St.
 Wichita, KS 67211
 316-262-7271
 BaughmanCo.com

FIREFLY WAY ADDITION
 Phase 5

COORDINATE SHEET

WATER DISTRIBUTION SYSTEM

PROJECT NUMBER:
20-06-E607

DESIGN: AEG DRAWN: TMS

DATE: May 17, 2021

SHEET OF
13 14

File: E:\Projects\Firefly Way-Ritchie_16-04-P195\Engineering\Phase 5\Wtr\Wtr.dwg