FHWA REG NO.	STATE	PROJECT NO.	YEAR	SHEET NO.	TOTAL SHEETS
7	KANSAS	87N-0196-01	2001	8	55

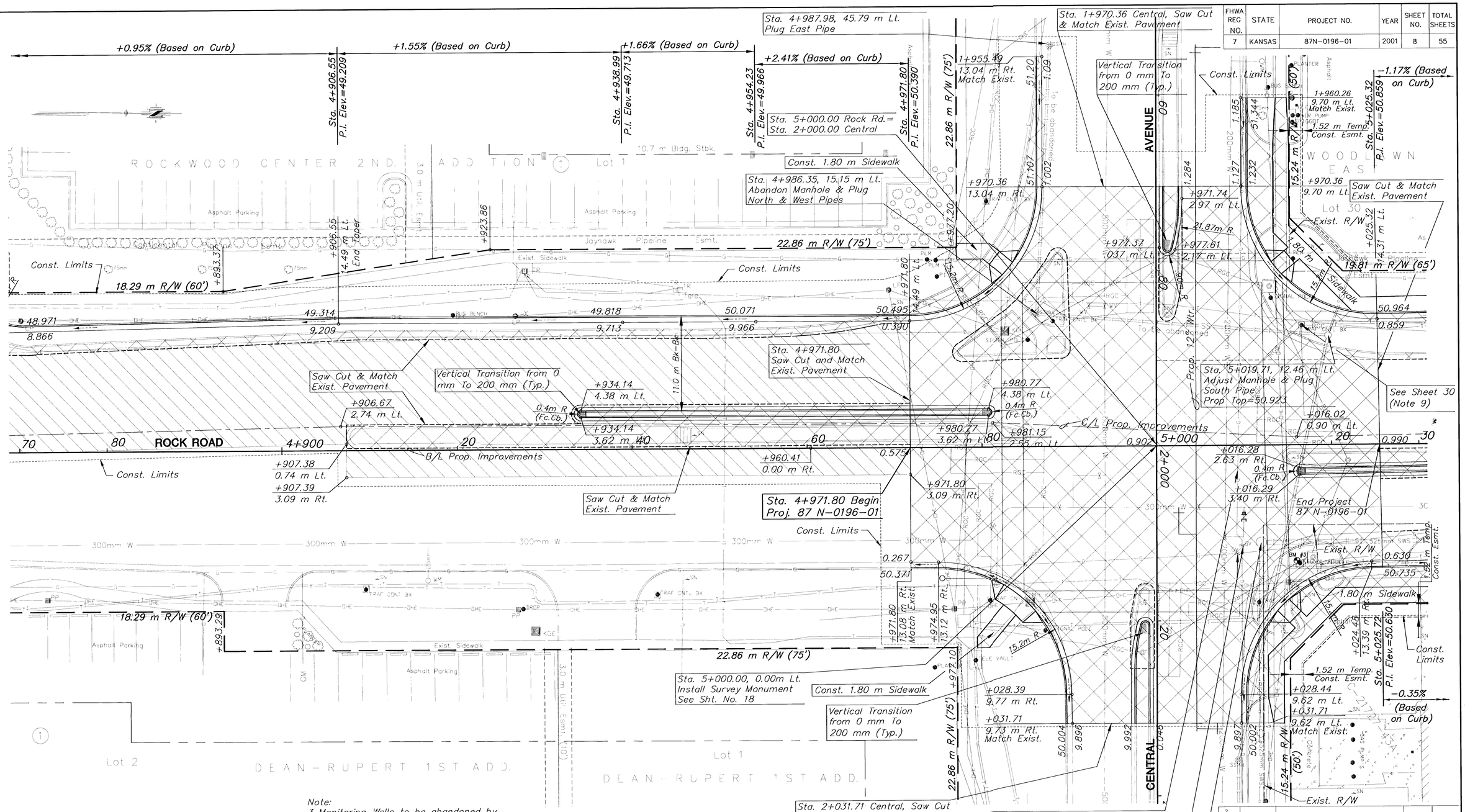

Note:
3 Monitoring Wells to be abandoned by others. 2 Wells in NE Corner and 1 Well in the NW corner of intersection.

Milling & Overlay of Exist. Pavement

Pavement, Driveway, and/or Sidewalk Removal

Caution: Shallow Gas Line. Call Charlene Lawless (832-3121) prior to excavating over Gas Line.

KGS to Adjust Gas Valve Boxes Coordinate Adjustments with Charlene Lawless (832-3121)

ADJUSTMENT OF WATER VALVE BOXES

STATION	OFFSET	EXIST. ELEV.	PROP. ELEV.
4+981.21	9.10 RT	50.519	50.456
4+988.84	7.00 RT	50.635	50.596
4+993.44	3.38 RT	50.646	50.731
5+004.80	7.09 RT	50.686	50.734
5+007.75	10.46 RT	50.598	50.624

Utility Owners

Kansas Gas Service	383-8600
Southwestern Bell Telephone Company	1-800-734-7590
CATV: Cox Communications	263-2061
KG&E (Electric)	383-8600
City of Wichita Water & Sewer Maint.	262-6000
Jayhawk Pipeline	1-888-542-9575

BM #3 COW Disc NE Cor. of Rock & Central in base of Traffic Pole Sta. 5+015.94 13.24 m Rt. Elev.=50.734

NO.	DATE	REVISIONS	BY	APP'D
2				
1				

KANSAS DEPARTMENT OF TRANSPORTATION

CENTRAL & ROCK INTERSECTION STA. 4+870 TO STA. 5+030

PROJ. NO. 87N-0196-01 SEDGWICK CO.

MKEC ENGINEERING CONSULTANTS, INC.
WICHITA, KANSAS

DESIGNED BY: ASH		CHECKED BY: GJA	
DRAWN BY: DAG		DATE: APRIL 2001	SHEET 8 OF 55

DATE	BY
REFERENCES NOTED	
REFERENCES CHECKED	

H:\CIVIL\98166\METRIC\PAV\98166_E2.DWG 10/11/2000 01:14:24 PM CST

H:\CIVIL\98166\METRIC\PAV\98166_E2.DWG Fri May 25 09:05:15 2001