

SITE PLAN

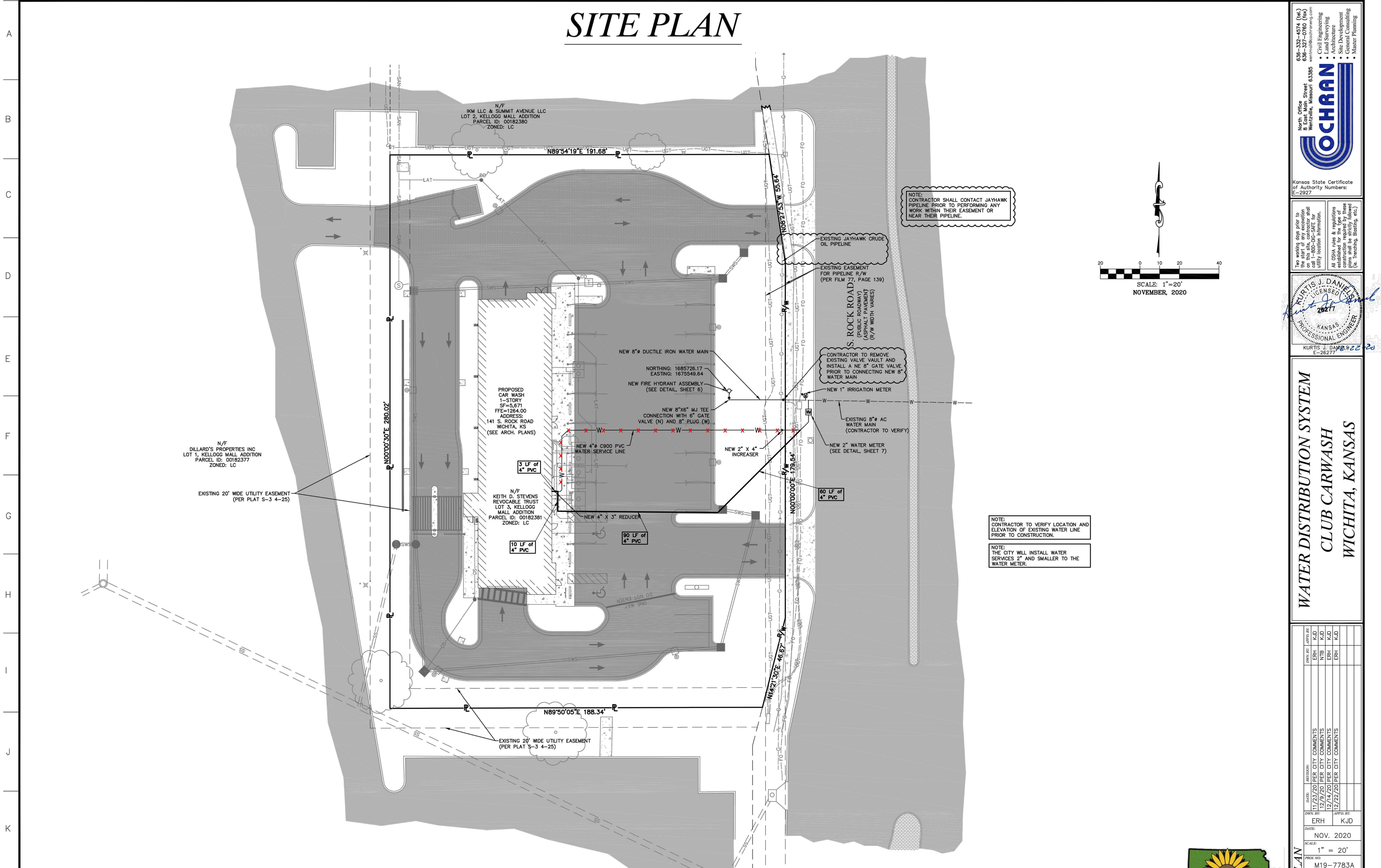

NOTE:
CONTRACTOR SHALL CONTACT JAYHAWK PIPELINE PRIOR TO PERFORMING ANY WORK WITHIN THEIR EASEMENT OR NEAR THEIR PIPELINE.

EXISTING JAYHAWK CRUDE OIL PIPELINE

EXISTING EASEMENT FOR PIPELINE R/W (PER FILM 77, PAGE 139)

S. ROCK ROAD (PUBLIC ROADWAY) (ASPHALT PAVEMENT) (R/W WIDTH VARIES)

CONTRACTOR TO REMOVE EXISTING VALVE VAULT AND INSTALL A NE 8" GATE VALVE PRIOR TO CONNECTING NEW 8" WATER MAIN

NEW 1" IRRIGATION METER

EXISTING 8" AC WATER MAIN (CONTRACTOR TO VERIFY)

NEW 2" WATER METER (SEE DETAIL, SHEET 7)

NOTE:
CONTRACTOR TO VERIFY LOCATION AND ELEVATION OF EXISTING WATER LINE PRIOR TO CONSTRUCTION.

NOTE:
THE CITY WILL INSTALL WATER SERVICES 2" AND SMALLER TO THE WATER METER.

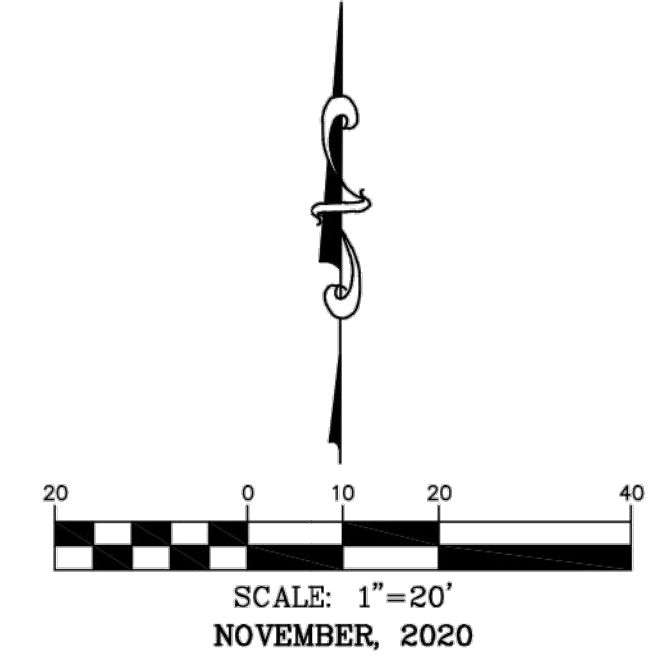

816-339-4974 (cell)
636-327-0760 (fax)
www.mhcochran.com

COCHRAN

- Civil Engineering
- Land Surveying
- Architecture
- Site Development
- General Consulting
- Master Planning

North Office
1001 West Street
Wentzville, Missouri 63385

Kansas State Certificate of Authority Numbers:
E-2827

Two weeks prior to the start of any excavation on this site, contractor shall notify utility location information. All OSHA rules & regulations established for the type of construction required by these drawings shall be followed (i.e. trenching, blasting, etc.)

KURTIS J. DANIEL
LICENSED PROFESSIONAL ENGINEER
KANSAS
202771

KURTIS J. DANIEL
E-26277

**WATER DISTRIBUTION SYSTEM
CLUB CARWASH
WICHITA, KANSAS**

DATE	BY	REVISION
11/23/20	ERH	PER CITY COMMENTS
12/9/20	ERH	PER CITY COMMENTS
12/14/20	ERH	PER CITY COMMENTS
12/22/20	ERH	PER CITY COMMENTS

DATE: NOV. 2020
SCALE: 1" = 20'
PROJ. NO: M19-7783A
DWG. NO:

OWNER:
KEITH D. STEVENS REVOCABLE TRUST
231 N. CRESTWAY ST
WICHITA, KS 67208

DEVELOPER:
CLUB CARWASH OPERATING, LLC
1213 OLD HWY 63, STE 101
COLUMBIA, MO 65201

