

BENCHMARKS:  
 CUT OFF "T"-POST, DOWN 0.25'  
 13.5' WEST OF POWER POLE  
 30' SOUTH OF FIRE HYDRANT  
 +/- 200' SOUTH OF CENTERLINE  
 DRIVE TO HOUSE # 2816 S MAIZE RD.  
 ELEV. = 1328.386 (NAVD 88)

SQUARE CUT WITH + IN SW WINGWALL  
 OF THE SOUTHERNMOST OF THREE  
 CONCRETE DITCH CHECKS  
 +/- 1125' WEST OF CENTERLINE S.  
 MAIZE RD, BEHIND HOUSE #2951 S  
 MAIZE RD.  
 ELEV. = 1332.383 (NAVD88)

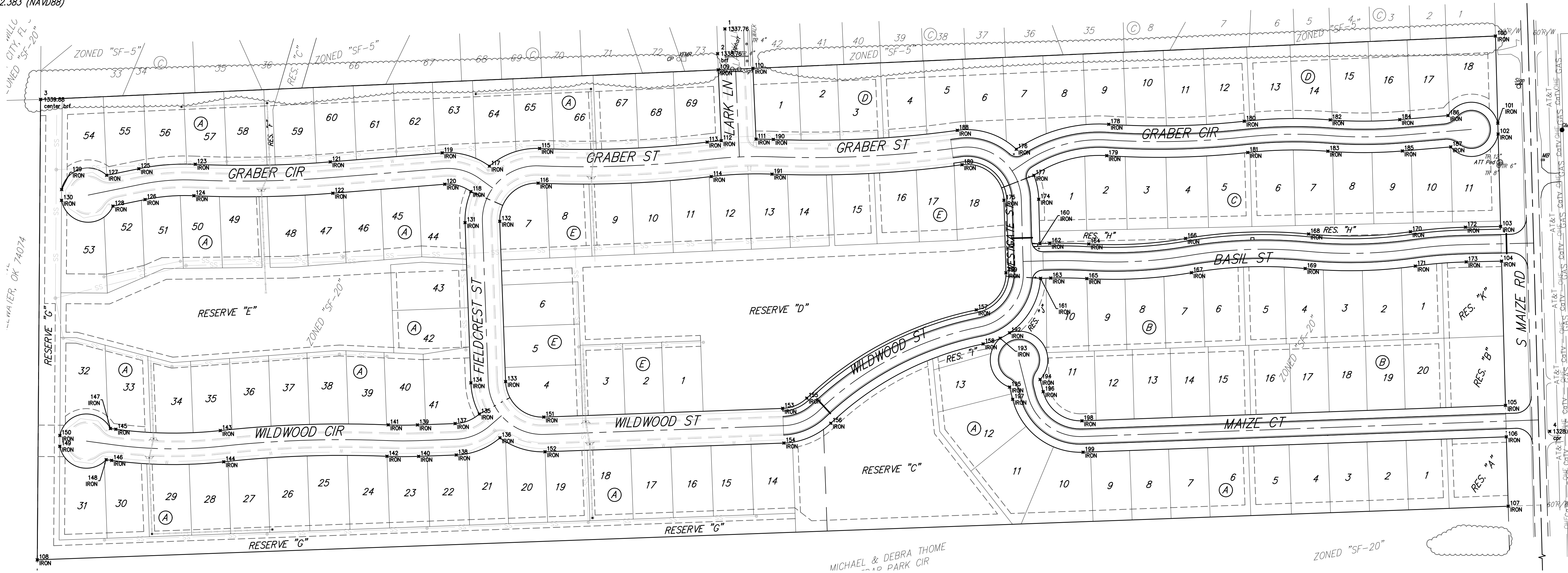
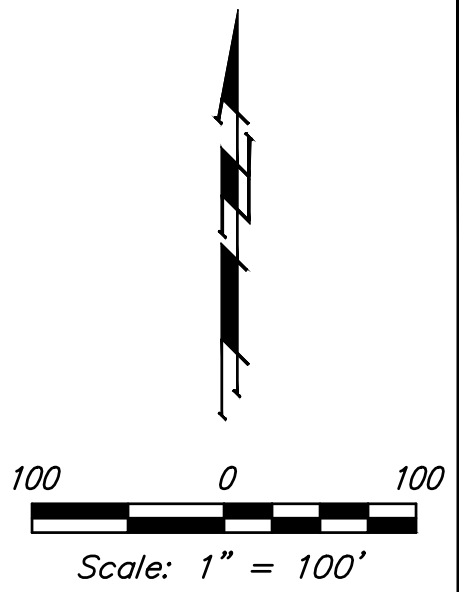

MICHAEL & DEBRA THOME  
 100 PARK CIR

Point #	Northing	Easting	Description
1	1,668,599.79	1,611,470.22	brf
2	1,669,554.19	1,611,456.84	brf
3	1,669,469.79	1,610,208.70	center brf
4	1,668,857.63	1,612,990.74	cpr
100	1,669,596.64	1,612,890.76	IRON
101	1,669,425.80	1,612,895.13	IRON
102	1,669,405.88	1,612,895.67	IRON
103	1,669,235.51	1,612,900.30	IRON
104	1,669,171.53	1,612,902.04	IRON
105	1,668,905.53	1,612,909.26	IRON
106	1,668,847.55	1,612,910.84	IRON
107	1,668,719.58	1,612,914.31	IRON
108	1,668,620.72	1,610,202.69	IRON
109	1,669,524.22	1,611,458.00	IRON
110	1,669,527.00	1,611,521.94	IRON
111	1,669,396.47	1,611,527.63	IRON
112	1,669,393.68	1,611,463.69	IRON
113	1,669,391.03	1,611,437.60	IRON
114	1,669,327.48	1,611,445.13	IRON
115	1,669,379.26	1,611,128.67	IRON
116	1,669,315.32	1,611,126.00	IRON
117	1,669,346.65	1,611,036.15	IRON
118	1,669,299.77	1,611,002.00	IRON
119	1,669,371.16	1,610,949.17	IRON
120	1,669,313.35	1,610,953.82	IRON

Point #	Northing	Easting	Description
121	1,668,354.56	1,610,742.85	IRON
122	1,669,296.75	1,610,747.50	IRON
123	1,669,350.08	1,610,493.99	IRON
124	1,669,292.14	1,610,491.42	IRON
125	1,669,341.90	1,610,389.84	IRON
126	1,669,285.07	1,610,401.42	IRON
127	1,669,329.82	1,610,330.56	IRON
128	1,669,272.99	1,610,342.14	IRON
129	1,669,303.62	1,610,247.52	IRON
130	1,669,283.62	1,610,247.38	IRON
131	1,669,242.57	1,610,991.24	IRON
132	1,669,244.90	1,611,055.20	IRON
133	1,668,949.43	1,611,065.97	IRON
134	1,668,947.10	1,611,002.01	IRON
135	1,668,889.54	1,611,017.58	IRON
136	1,668,845.70	1,611,055.55	IRON
137	1,668,872.00	1,610,973.01	IRON
138	1,668,814.04	1,610,975.12	IRON
139	1,668,869.47	1,610,903.59	IRON
140	1,668,811.51	1,610,905.70	IRON
141	1,668,869.80	1,610,849.73	IRON
142	1,668,811.65	1,610,847.33	IRON
143	1,668,859.10	1,610,540.12	IRON
144	1,668,801.45	1,610,546.44	IRON
145	1,668,861.54	1,610,347.53	IRON

Point #	Northing	Easting	Description
146	1,668,804.06	1,610,339.74	IRON
147	1,668,862.90	1,610,337.49	IRON
148	1,668,805.42	1,610,329.71	IRON
149	1,668,829.97	1,610,244.18	IRON
150	1,668,949.97	1,610,244.32	IRON
151	1,668,883.98	1,611,136.40	IRON
152	1,668,820.00	1,611,138.73	IRON
153	1,668,900.00	1,611,576.76	IRON
154	1,668,836.05	1,611,579.09	IRON
155	1,668,918.80	1,611,621.26	IRON
156	1,668,872.52	1,611,665.48	IRON
157	1,669,081.56	1,611,933.76	IRON
158	1,669,018.81	1,611,946.33	IRON
159	1,669,150.08	1,611,988.38	IRON
160	1,669,203.80	1,612,050.95	IRON
161	1,669,139.81	1,612,052.14	IRON
162	1,669,204.29	1,612,069.12	IRON
163	1,669,140.32	1,612,070.86	IRON
164	1,669,203.21	1,612,141.05	IRON
165	1,669,139.32	1,612,137.39	IRON
166	1,669,212.27	1,612,319.52	IRON
167	1,669,150.19	1,612,330.34	IRON
168	1,669,221.53	1,612,546.29	IRON
169	1,669,157.84	1,612,540.09	IRON
170	1,669,225.73	1,612,734.09	IRON

Point #	Northing	Easting	Description
171	1,669,162.37	1,612,743.13	IRON
172	1,669,234.06	1,612,835.47	IRON
173	1,669,170.08	1,612,836.90	IRON
174	1,669,285.54	1,612,048.73	IRON
175	1,669,283.80	1,611,984.75	IRON
176	1,669,377.85	1,612,007.49	IRON
177	1,669,329.71	1,612,039.84	IRON
178	1,669,423.86	1,612,177.89	IRON
179	1,669,365.98	1,612,174.17	IRON
180	1,669,429.50	1,612,427.81	IRON
181	1,669,371.84	1,612,434.14	IRON
182	1,669,432.03	1,612,586.31	IRON
183	1,669,374.20	1,612,581.82	IRON
184	1,669,432.47	1,612,714.37	IRON
185	1,669,374.68	1,612,719.26	IRON
186	1,669,440.01	1,612,803.40	IRON
187	1,669,382.22	1,612,808.29	IRON
188	1,669,412.71	1,611,898.71	IRON
189	1,669,349.31	1,611,907.47	IRON
190	1,669,395.90	1,611,559.59	IRON
191	1,669,331.95	1,611,557.14	IRON
192	1,669,039.36	1,611,995.05	IRON
193	1,669,029.34	1,611,977.74	IRON
194	1,668,953.33	1,612,051.40	IRON
195	1,668,939.24	1,611,995.14	IRON

Point #	Northing	Easting	Description
196	1,668,930.78	1,612,057.05	IRON
197	1,668,916.69	1,612,000.78	IRON
198	1,668,877.08	1,612,128.50	IRON
199	1,668,819.12	1,612,130.62	IRON

**BAUGHMAN COMPANY**  
 315 Ellis St.  
 Wichita, KS 67211  
 316-262-7271  
 BaughmanCo.com

SCHULTE-JOHNSON 2ND  
 ADD. - PHASE 1A

**COORDINATES**

STREET IMPROVEMENTS

PROJECT NUMBER:  
 472-2019-085545

DESIGN: AEG DRAWN: HJW  
 DATE: July 19, 2021

SHEET OF  
**25 26**

File: C:\Projects\Schulte-Johnson 2nd Addition\Engineering\Phase 1\STR\STR Plans.dwg