

FHWA REGION NO.	STATE	PROJECT NO.	FISCAL YEAR	SHEET NO.	TOTAL SHEETS
7	KANSAS	87TE-0040-01	1997	5	33

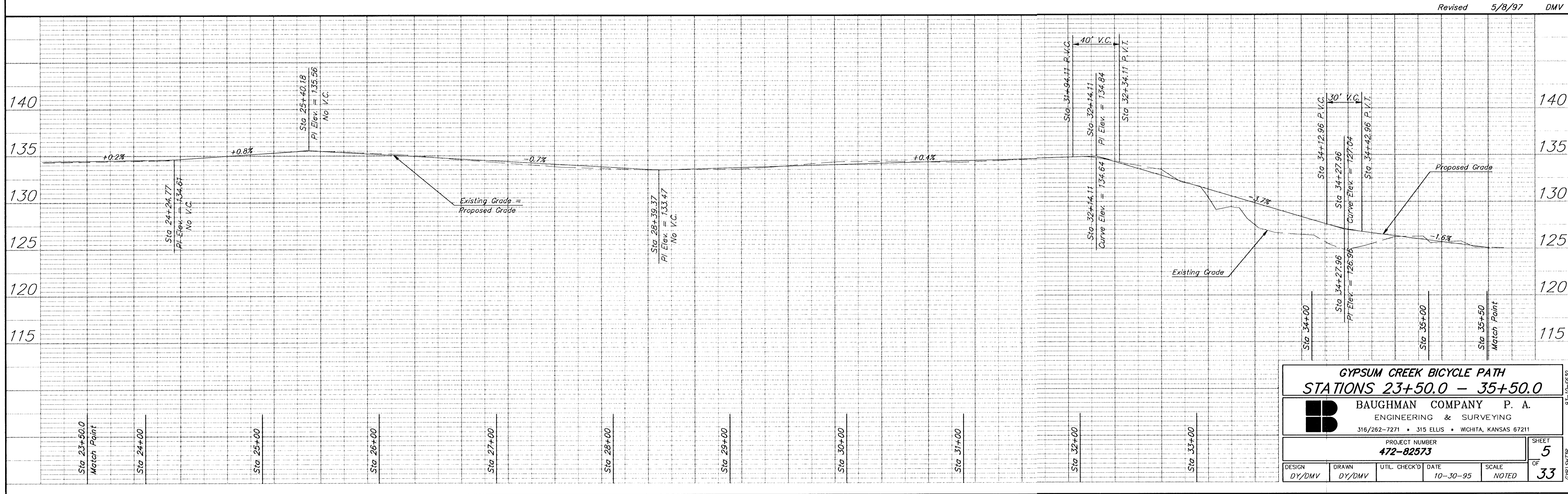
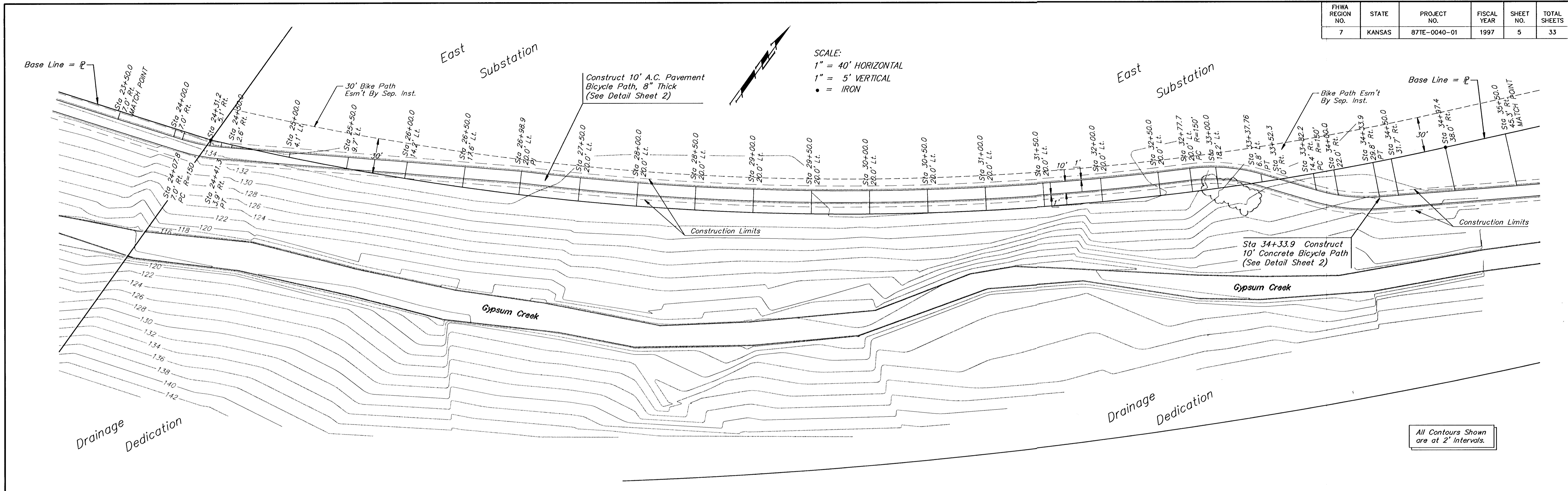

Revised 5/8/97 DMV

GYPSUM CREEK BICYCLE PATH
STATIONS 23+50.0 - 35+50.0

BAUGHMAN COMPANY P. A.
ENGINEERING & SURVEYING
316/282-7271 • 315 ELLIS • WICHITA, KANSAS 67211

DESIGN DY/DMV	DRAWN DY/DMV	UTIL. CHECK'D	DATE 10-30-95	SCALE NOTED	PROJECT NUMBER 472-82573	SHEET 5 OF 33
------------------	-----------------	---------------	------------------	----------------	------------------------------------	------------------------

93-10-EG30
CPL/SHT/33