

FHWA REGION NO.	STATE	PROJECT NO.	FISCAL YEAR	SHEET NO.	TOTAL SHEETS
7	KANSAS	87TE-0040-01	1997	11	33

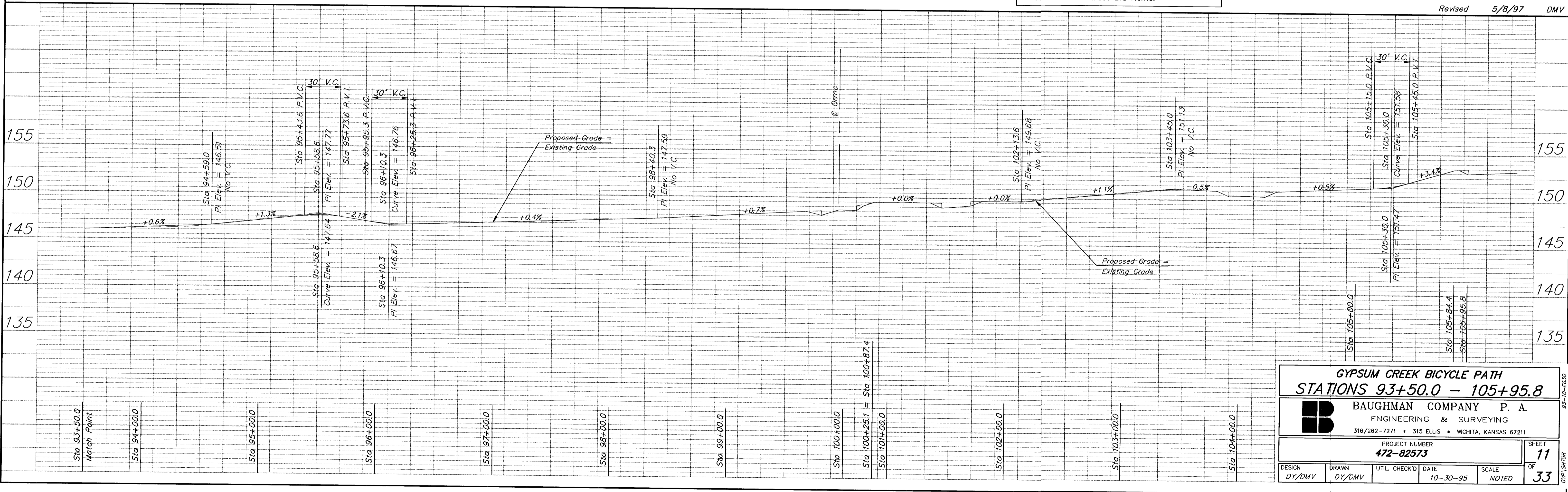
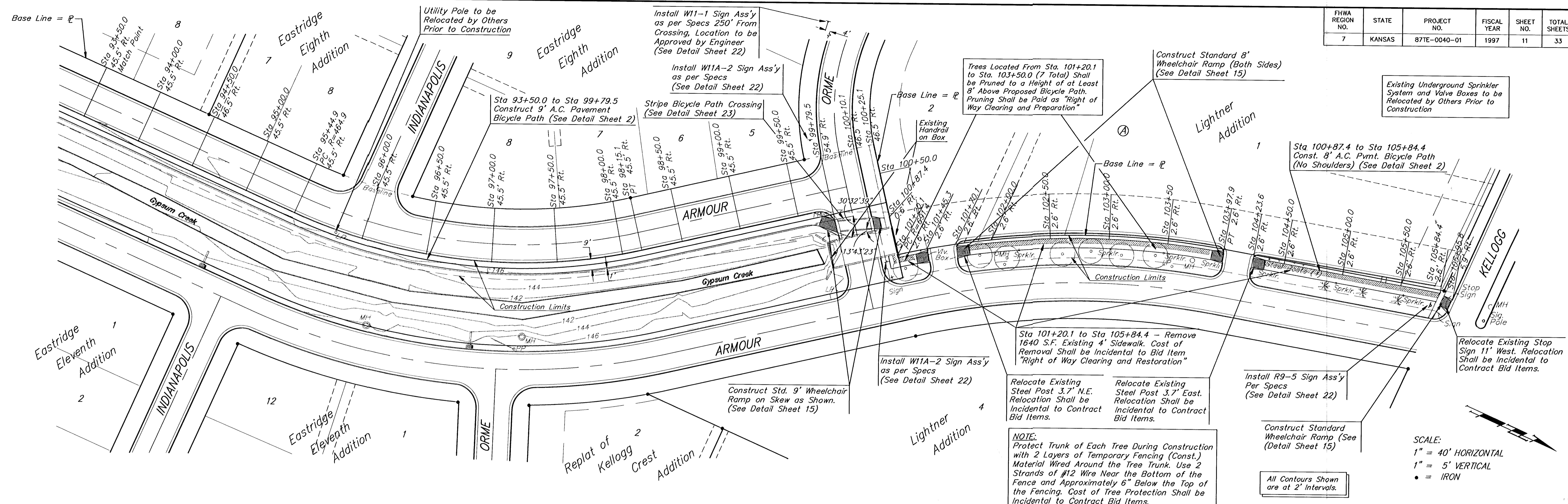

Revised 5/8/97 DMV

GYPSUM CREEK BICYCLE PATH
STATIONS 93+50.0 - 105+95.8

BAUGHMAN COMPANY P. A.
ENGINEERING & SURVEYING
316/262-7271 • 315 ELLIS • WICHITA, KANSAS 67211

PROJECT NUMBER 472-82573		SHEET 11
DESIGN DY/DMV	DRAWN DY/DMV	UTIL. CHECK'D DATE 10-30-95
SCALE NOTED		OF 33

93-10-EG30
CVP/SBT/PR