

BENCHMARKS:
 BRASS DISC ON TOP OF CURB
 EAST END OF CURB RETURN,
 NORTH OF THE NW COR., LOT 49,
 BLOCK C, ANGEL FIRE ADDITION.
 ELEV. = 94.37 CITY DATUM
 ELEV. = 1282.23 NAVD88

BRASS DISC ON TOP OF CURB
 NORTH END OF CURB RETURN,
 WEST OF THE SW COR., LOT 1,
 BLOCK B, ANGEL FIRE ADDITION.
 ELEV. = 94.82 CITY DATUM
 ELEV. = 1282.68 NAVD88

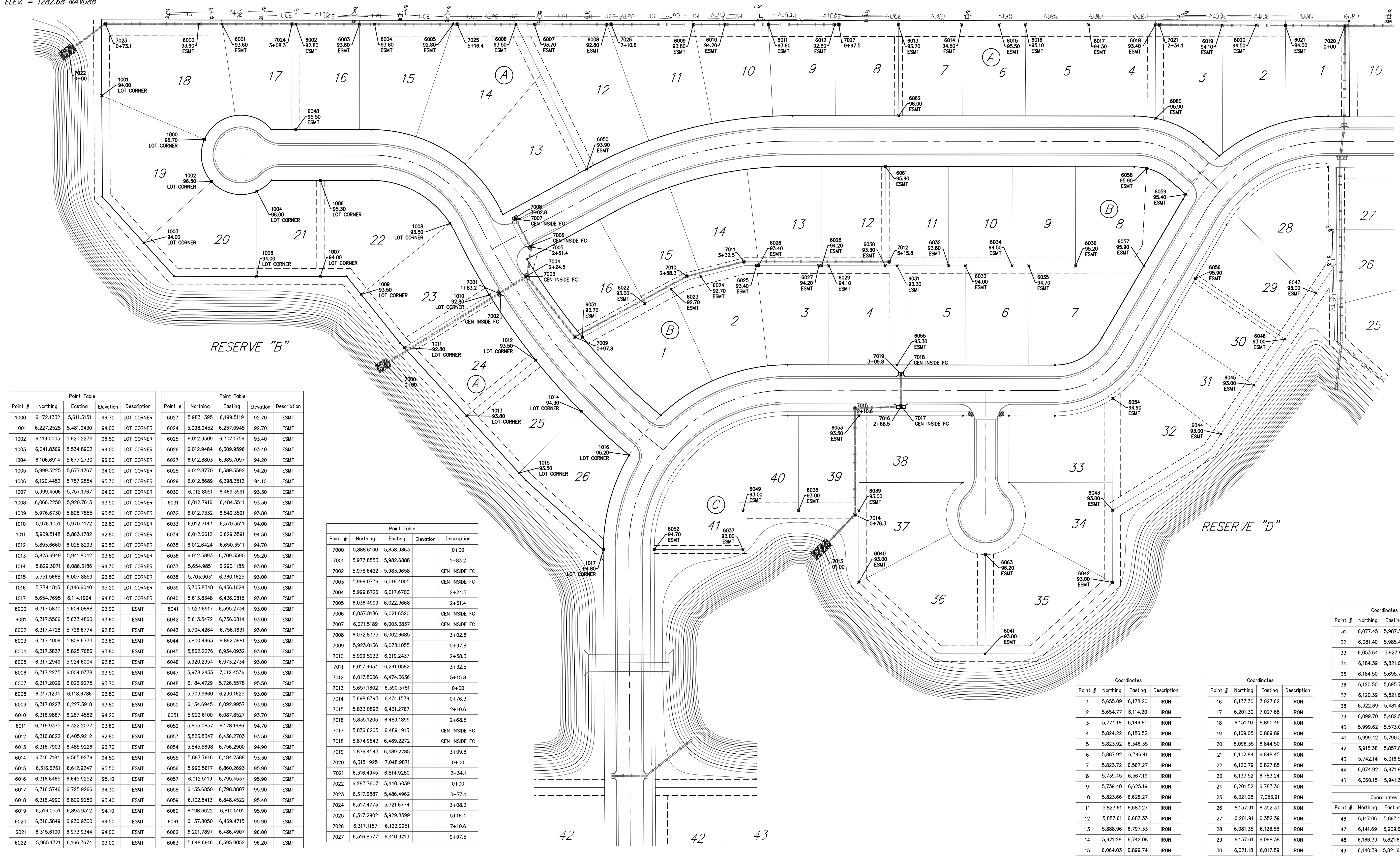
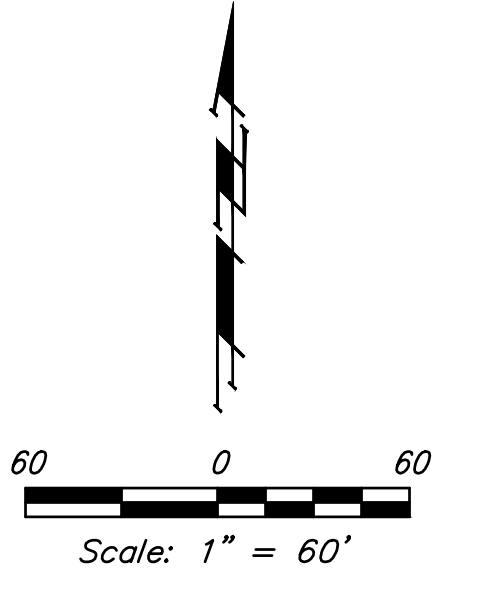

Point #	Northing	Easting	Elevation	Description
1000	6,172.1332	5,611.3151	96.70	LOT CORNER
1001	6,227.2525	5,481.9430	94.00	LOT CORNER
1002	6,119.0005	5,620.2274	96.50	LOT CORNER
1003	6,041.8369	5,534.8902	94.00	LOT CORNER
1004	6,106.6914	5,677.2730	96.00	LOT CORNER
1005	5,999.5225	5,677.1767	94.00	LOT CORNER
1006	6,120.4452	5,757.2854	95.30	LOT CORNER
1007	5,999.4506	5,757.1767	94.00	LOT CORNER
1008	6,066.2250	5,920.7613	93.50	LOT CORNER
1009	5,976.6730	5,808.7855	93.50	LOT CORNER
1010	5,976.1051	5,970.4172	92.80	LOT CORNER
1011	5,909.5148	5,863.1782	92.80	LOT CORNER
1012	5,893.6660	6,028.8293	93.50	LOT CORNER
1013	5,823.6949	5,941.8042	93.80	LOT CORNER
1014	5,829.3071	6,086.3186	94.30	LOT CORNER
1015	5,751.5668	6,007.8859	93.50	LOT CORNER
1016	5,774.1815	6,146.6040	95.20	LOT CORNER
1017	5,654.7695	6,114.1994	94.80	LOT CORNER
6000	6,317.5830	5,604.0868	93.90	ESMT
6001	6,317.5566	5,633.4860	93.60	ESMT
6002	6,317.4728	5,726.6774	92.80	ESMT
6003	6,317.4009	5,806.6773	93.60	ESMT
6004	6,317.3837	5,825.7686	93.80	ESMT
6005	6,317.2949	5,924.6004	92.80	ESMT
6006	6,317.2235	6,004.0378	93.50	ESMT
6007	6,317.2029	6,026.9275	93.70	ESMT
6008	6,317.1204	6,118.6796	92.80	ESMT
6009	6,317.0227	6,227.3918	93.80	ESMT
6010	6,316.9867	6,267.4582	94.20	ESMT
6011	6,316.9375	6,322.2077	93.60	ESMT
6012	6,316.8622	6,405.9212	92.80	ESMT
6013	6,316.7903	6,485.9226	93.70	ESMT
6014	6,316.7184	6,565.9239	94.80	ESMT
6015	6,316.6761	6,612.9247	95.50	ESMT
6016	6,316.6465	6,645.9252	95.10	ESMT
6017	6,316.5746	6,725.9266	94.30	ESMT
6018	6,316.4990	6,809.9280	93.40	ESMT
6019	6,316.0551	6,893.9312	94.10	ESMT
6020	6,316.3849	6,936.9300	94.50	ESMT
6021	6,315.6100	6,973.9344	94.00	ESMT
6022	5,965.1721	6,166.3674	93.00	ESMT

Point #	Northing	Easting	Elevation	Description
6023	5,983.1395	6,199.5119	92.70	ESMT
6024	5,998.9452	6,237.0945	92.70	ESMT
6025	6,012.9509	6,307.1756	93.40	ESMT
6026	6,012.9484	6,309.9596	93.40	ESMT
6027	6,012.8803	6,385.7097	94.20	ESMT
6028	6,012.8770	6,389.3592	94.20	ESMT
6029	6,012.8689	6,398.3512	94.10	ESMT
6030	6,012.8051	6,469.3591	93.30	ESMT
6031	6,012.7916	6,484.3511	93.30	ESMT
6032	6,012.7332	6,549.3591	93.80	ESMT
6033	6,012.7143	6,570.3511	94.00	ESMT
6034	6,012.6612	6,629.3591	94.50	ESMT
6035	6,012.6424	6,650.3511	94.70	ESMT
6036	6,012.5893	6,709.3590	95.20	ESMT
6037	5,654.9851	6,290.1185	93.00	ESMT
6038	5,703.9031	6,360.1625	93.00	ESMT
6039	5,703.8348	6,436.1624	93.00	ESMT
6040	5,613.8348	6,436.0815	93.00	ESMT
6041	5,523.6917	6,595.2734	93.00	ESMT
6042	5,613.5472	6,756.0814	93.00	ESMT
6043	5,704.4264	6,756.1631	93.00	ESMT
6044	5,800.4963	6,892.3981	93.00	ESMT
6045	5,862.2276	6,934.0932	93.00	ESMT
6046	5,920.2354	6,973.2734	93.00	ESMT
6047	5,978.2433	7,012.4536	93.00	ESMT
6048	6,184.4729	5,726.5578	95.50	ESMT
6049	5,703.9629	6,290.1625	93.00	ESMT
6050	6,134.6945	6,092.9957	93.90	ESMT
6051	5,922.6100	6,087.8527	93.70	ESMT
6052	5,655.0857	6,178.1986	94.70	ESMT
6053	5,823.8347	6,436.2703	93.50	ESMT
6054	5,845.5698	6,756.2900	94.90	ESMT
6055	5,887.7916	6,484.2388	93.30	ESMT
6056	5,996.5671	6,860.2693	95.90	ESMT
6057	6,012.5119	6,795.4537	95.90	ESMT
6058	6,135.6850	6,798.8807	95.90	ESMT
6059	6,102.8413	6,848.4522	95.40	ESMT
6060	6,198.6622	6,810.5101	95.90	ESMT
6061	6,137.8050	6,469.4715	95.90	ESMT
6062	6,201.7897	6,486.4907	96.00	ESMT
6063	5,648.6916	6,595.9052	96.20	ESMT

Point #	Northing	Easting	Elevation	Description
7000	5,888.6100	5,838.9863	0+00	
7001	5,977.8553	5,982.6888	1+83.2	
7002	5,978.6422	5,983.9658		CEN INSIDE FC
7003	5,999.0736	6,016.4005		CEN INSIDE FC
7004	5,999.8726	6,017.6700	2+24.5	
7005	6,036.4999	6,022.3668	2+61.4	
7006	6,037.8186	6,021.6520		CEN INSIDE FC
7007	6,071.5189	6,003.3837		CEN INSIDE FC
7008	6,072.8375	6,002.6685	3+02.8	
7009	5,923.0136	6,078.1055	0+97.8	
7010	5,999.5233	6,219.2437	2+58.3	
7011	6,017.9654	6,291.0582	3+32.5	
7012	6,017.8006	6,474.3636	5+15.8	
7013	5,657.1602	6,390.3781	0+00	
7014	5,698.8393	6,431.1579	0+76.3	
7015	5,833.0892	6,431.2767	2+10.6	
7016	5,835.1205	6,489.1899	2+68.5	
7017	5,836.6205	6,489.1913		CEN INSIDE FC
7018	5,874.9543	6,489.2272		CEN INSIDE FC
7019	5,876.4543	6,489.2285	3+09.8	
7020	6,315.1925	7,048.9871	0+00	
7021	6,316.4945	6,814.9280	2+34.1	
7022	6,283.7607	5,440.6039	0+00	
7023	6,317.6887	5,486.4962	0+73.1	
7024	6,317.4773	5,721.6774	3+08.3	
7025	6,317.2902	5,929.8599	5+16.4	
7026	6,317.1157	6,123.9951	7+10.6	
7027	6,316.8577	6,410.9213	9+97.5	

Point #	Northing	Easting	Description
1	5,655.09	6,178.20	IRON
2	5,654.77	6,114.20	IRON
3	5,774.18	6,146.80	IRON
4	5,824.22	6,186.52	IRON
5	5,823.92	6,346.35	IRON
6	5,887.92	6,346.41	IRON
7	5,823.72	6,567.27	IRON
8	5,739.45	6,567.19	IRON
9	5,739.40	6,625.19	IRON
10	5,823.66	6,625.27	IRON
11	5,823.61	6,683.27	IRON
12	5,887.61	6,683.33	IRON
13	5,888.96	6,797.33	IRON
14	5,921.28	6,742.08	IRON
15	6,064.03	6,899.74	IRON

Point #	Northing	Easting	Description
16	6,137.30	7,027.62	IRON
17	6,201.30	7,027.68	IRON
18	6,151.10	6,890.49	IRON
19	6,169.05	6,869.89	IRON
20	6,096.35	6,844.50	IRON
21	6,102.84	6,848.45	IRON
22	6,120.79	6,827.85	IRON
23	6,137.52	6,783.24	IRON
24	6,201.52	6,783.30	IRON
25	6,321.28	7,053.91	IRON
26	6,137.91	6,352.33	IRON
27	6,201.91	6,352.39	IRON
28	6,081.35	6,128.88	IRON
29	6,137.61	6,098.38	IRON
30	6,021.18	6,017.89	IRON

Point #	Northing	Easting	Description
31	6,077.45	5,987.39	IRON
32	6,081.40	5,985.40	IRON
33	6,053.64	5,927.81	IRON
34	6,184.39	5,821.68	IRON
35	6,184.50	5,695.76	IRON
36	6,120.50	5,695.70	IRON
37	6,120.39	5,821.63	IRON
38	6,322.69	5,481.47	IRON
39	6,099.70	5,482.57	IRON
40	5,999.62	5,573.07	IRON
41	5,999.42	5,790.59	IRON
42	5,915.38	5,857.80	IRON
43	5,742.14	6,016.52	IRON
44	6,074.92	5,971.95	PT
45	6,060.15	5,941.32	PT

BAUGHMAN COMPANY
 315 Ellis St.
 Wichita, KS 67211
 316-262-7271
 BaughmanCo.com

ANGEL FIRE
 2ND ADDITION

COORDINATE SHEET

PROJECT NUMBER:
 472-2021-085714

DESIGN: NBW DRAWN: CDW

DATE: August 20, 2021

SHEET OF
43 44

File: E:\Projects\Angel Fire 2nd Addition_11-03-P797\Engineering\Phase 1\Str. 21-02-ES49\STR PLANS.dwg