UTILITIES CONTACTS

LaDONNA LAWRENZ
WICHITA SANITARY SEWER
8TH FLOOR-CITY HALL
455 N. MAIN
WICHITA, KS 67202
(316) 268-4329

GREG LOLLEY
WICHITA WATER
8TH FLOOR-CITY HALL
455 N. MAIN
WICHITA, KS 67202
(316) 268-4334

JOE HICKLE
WICHITA STORM SEWER
8TH FLOOR-CITY HALL
455 N. MAIN
WICHITA, KS 67202
(316) 268-4307

CHRIS BREEDEN
COX COMMUNICATIONS
ENGINEERING DEPT.
901 GEORGE WASHINGTON BLVD.
WICHITA, KS 67211
(316) 260-7141

KEVIN RIESCHICK
EVERGY
1900 E. CENTRAL (3RD FLOOR)
PO BOX 208
WICHITA, KS 67201
(316) 261-6217

JASON EDWARDS
AT&T WICHITA CENTRAL UNIT
154 N. BROADWAY, RM 210
WICHITA, KS 67202
(316) 268-2008

BRIAN HARKRADER
KANSAS GAS SERVICE
1021 E. 26TH ST. NORTH
WICHITA, KS 67219
(316) 831-5616

JEFF ADAMS
BUTLER REC
216 S. VINE
EL DORADO, KS 67042
(316) 321-9600

JEFF CAPPS
ZAYO GROUP
102 N. MAIN
BUHLER, KS 67522
(620) 543-2580

KEVIN KENT
PHILLIPS 66 PIPELINE, LLC
8001 OAK KNOLL
WICHITA, KS 67207
(316) 761-1621

UTILITIES CONTACTS

Power	Butler REC
Power	Evergy
Gas	Kansas Gas Service
Gas	Philips 66 Pipeline, LLC
Telephone	AT&T
Cable TV	Cox Communications
Sanitary Sewer	City of Wichita
Storm Water Sewer	City of Wichita
Water	City of Wichita
Communications	Zayo Group

REMOVAL OF STRUCTURES (INFORMATION ONLY)

ALIGNMENT	STATION	SIDE	DESCRIPTION
Pawnee	12+62.30	33.8' Rt.	Sign (Merge Left)
Pawnee	13+97.40	27.7' Rt.	Sign (Speed Limit)

SCALE: 0 20 40

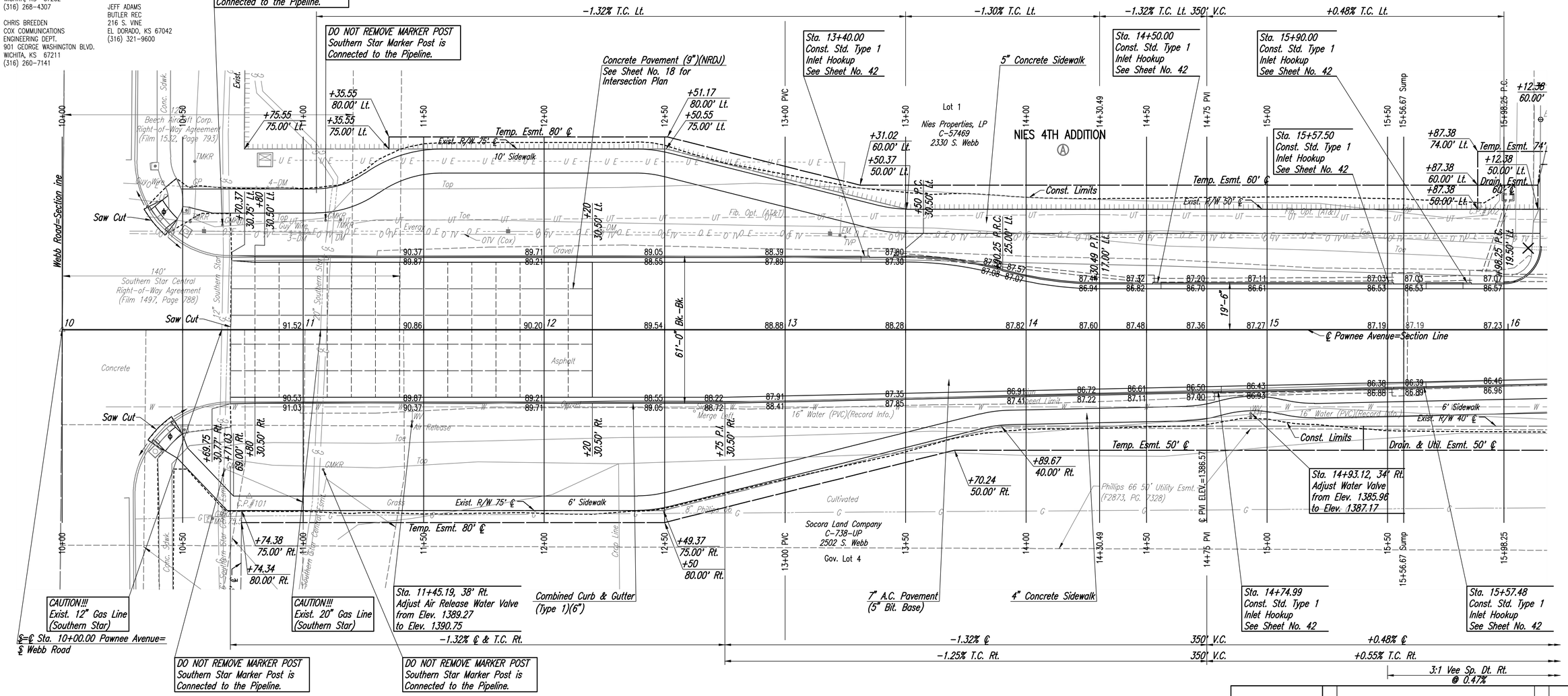

NW Cor. Sec. 4, T28S, R2E
N: 1,672,929.97 E: 1,681,111.59

1. Found 1/2" Iron Pipe in Thimble, 0.3 ft. deep
2. To Chiseled cross in concrete sidewalk at top of ADA ramp. 69.60' NW
3. To Chiseled cross on top of curb at East curb return at NE corner of concrete driveway. 163.41' WSW
4. To Chiseled cross on East corner of concrete pad for traffic signal manhole. 62.62' SW
5. To 3 Nails in Northwest face of power pole. 111.31' SSW
6. To Chiseled cross in concrete sidewalk at top of ADA ramp. 65.76' SE
7. To Chiseled cross on North face of gas line marker post. 99.33' SE
8. To Chiseled cross on corner of concrete pad for traffic signal manhole. 67.74' NE
9. To Chiseled cross in concrete sidewalk at top of ADA ramp. 67.03' NE
10. To 3 Nails in NW face of guy pole. 80.91' NE

LEGEND

ϕ CONSTRUCT 10' STD. WHEELCHAIR RAMP (TYPE C), SEE SHEET NO. 24.

RILEY J. SCHMITZ LICENSED 24168 07/10/2021 KANSAS PROFESSIONAL ENGINEER

No.	Revision	By	Date

PAWNEE AVENUE FROM WEBB TO GREENWICH
PAVING AND INCIDENTAL DRAINAGE IMPROVEMENTS

PAWNEE-10+00 TO 16+00

GARY JANZEN, P.E.-CITY ENGINEER
CITY OF WICHITA PROJECT NO. 472-85434

PEC PROFESSIONAL ENGINEERING CONSULTANTS, P.A.
303 SOUTH TOPEKA WICHITA, KS 67202
316-262-2691 www.pec1.com

Designed by RJS | Job No. 171395-002
Drawn by BJS, CP | Date APRIL 2021
Sht. 06 of 134

Saved 07-09-2021 7:53:49 AM by BILL SESSION
Plot Scale: 1:1 07-09-2021 7:53:52 AM by BS
U:\wichita-civil\2017\171395\001\mun-trans\Drawings\171395-001-06C-PAWNEE-10+00 TO 16+00