

FINAL PLAT OF

PRAIRIE WOODS ADDITION

AN ADDITION TO WICHITA, SEDGWICK COUNTY, KANSAS

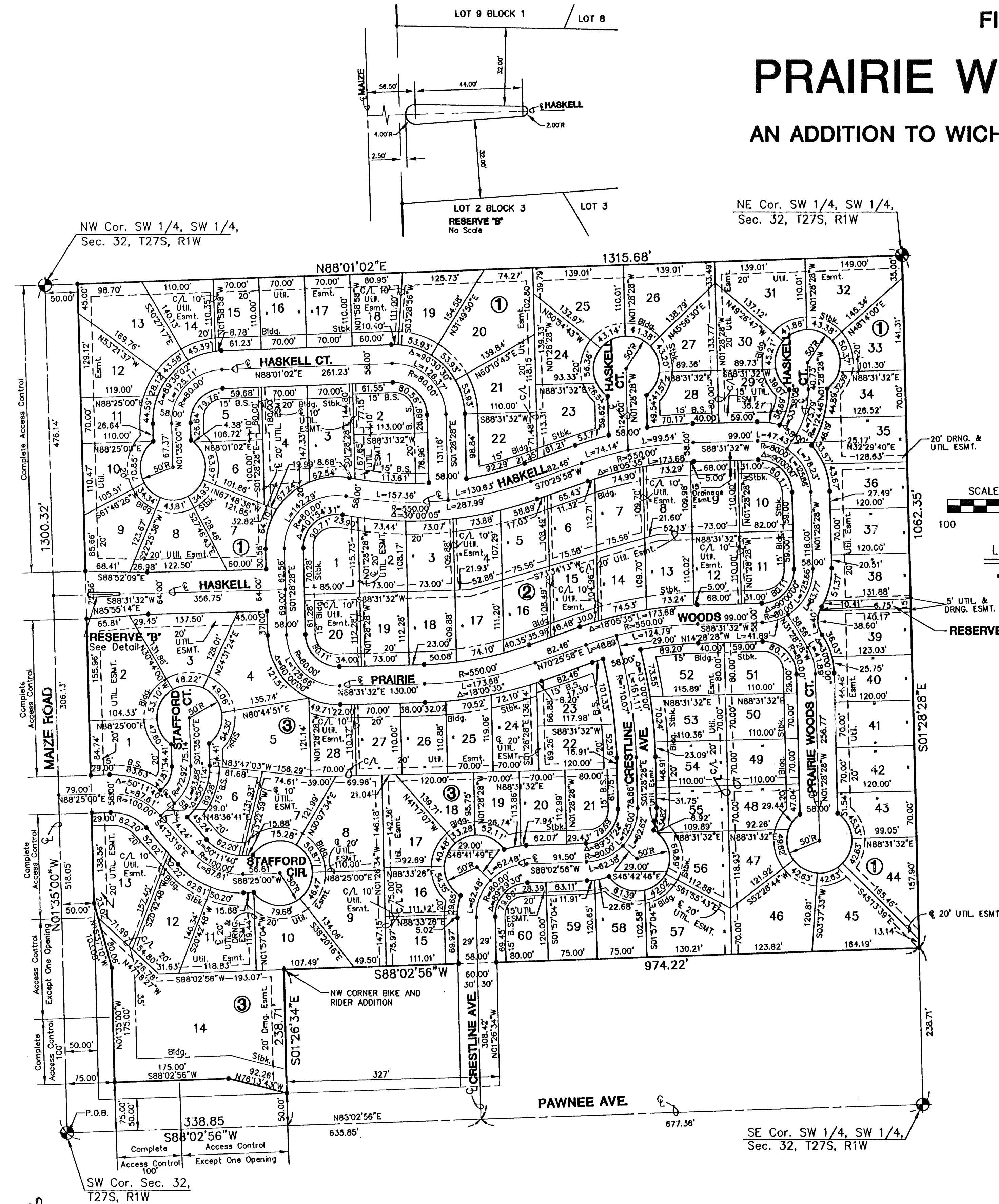

I, Kenneth H. Bengtson, a Civil Engineer and Registered Land Surveyor in Kansas, do hereby certify that I have been in responsible charge of surveying and platting of "PRAIRIE WOODS ADDITION", an addition to Wichita, Sedgwick County, Kansas, into lots, blocks, streets, and reserves the same being accurately set forth in the accompanying plat and described herein:

The Southwest Quarter of the Southwest Quarter of Section 32, Township 27 South, Range 1 West, except the South 238.71 feet, thereof, but including the West 338.5 feet of the South 238.71 feet thereof, more particularly described as follows:

Beginning at the Southwest corner of said Southwest Quarter; thence N 01° 35' 00" W, 1300.32 feet along the West line to the Northwest corner of said Southwest Quarter; thence N 88° 01' 02" E, 1315.68 feet along the North line to the Northeast corner of said Southwest Quarter; thence S 01° 28' 28" E, 1062.35 feet along the East line of said Southwest Quarter to a point lying 238.71 feet North of the South line of said Southwest Quarter, thence S 88° 02' 56" W, 974.22 feet parallel with the South line of said Southwest Quarter to the Northwest corner of BIKE AND RIDER ADDITION, an addition to Sedgwick County, Kansas; thence S 01° 28' 34" E, 238.71 feet along the West line of said addition to a point lying on the South line of said Southwest Quarter; thence S 88° 02' 56" W, 338.85 feet along said South line to the point of beginning, except that which is dedicated as street right of way.

I hereby certify that the details of this plat are correct to the best of my knowledge and belief this 16 day of February, 1994.

Kenneth H. Bengtson, P.E., R.L.S. #922  
Mid-Kansas Engineering Consultants, Inc.  
411 North Webb Road  
Wichita, KS 67206

Know all men by these presents that we the undersigned property owners of the land as above set forth in the Civil Engineer's and Registered Land Surveyor's Certificate, have caused the same to be surveyed and platted into a lots, blocks, streets and reserves the same to be known as "PRAIRIE WOODS ADDITION", an addition to Wichita, Sedgwick County, Kansas. Easements for the construction and maintenance of drainage and utilities, are hereby granted to the city. The streets are hereby dedicated to and for the use of the public. Reserve A is platted for drainage and utilities, landscaping, sidewalks, and public access to the Pawnee Prairie Park. Reserve B is platted for entry monuments and landscaping. The reserves shall be owned and maintained by the homeowners association. All abutters right of access to or from Maize Road over and across the West line of PRAIRIE WOODS ADDITION are hereby granted to the City of Wichita, provided however that Lot 14, Block 3 shall have access to Maize Road over and across the South line of Lot 14, Block 3 are hereby granted to the City of Wichita, provided however that Lot 14, Block 3 shall have access to Pawnee Avenue at one location. BUILDERS, INC.

Bradley K. Smisor  
Bradley K. Smisor, Executive Vice President

STATE OF KANSAS  
) ss:  
SEDGWICK COUNTY)

BE IT REMEMBERED, that on this 16<sup>th</sup> day of February, 1994, before me the undersigned, a Notary Public in and for the County and State aforesaid, came Bradley K. Smisor, Executive Vice President, Builders, Inc., to me personally known to be the same person who executed the foregoing instrument of writing and duly acknowledged the execution of the same.

IN WITNESS WHEREOF, I have hereunto set my hand and affixed my official seal, the day and year last above written.

Beth A. Butler  
Notary Public  
BETH A. BUTLER  
My appointment expires: February 5, 1999



This plat of "PRAIRIE WOODS ADDITION", has been submitted to and approved by the Wichita-Sedgwick County Metropolitan Area Planning Commission, Wichita, Kansas.

Dated this 29<sup>th</sup> day of December, 1994.

WICHITA-SEDGWICK COUNTY METROPOLITAN PLANNING COMMISSION

John W. McKay, Jr., Chairman  
Marvin S. Krout, Secretary

This plat approved and all dedications shown thereon, if any, accepted by the City Council of the City of Wichita, Kansas, this 21<sup>st</sup> day of March, 1994.

Elma Broadfoot, Mayor

Pat Burnett, Deputy City Clerk

Entered on transfer record this 17 day of April, 1994.

Susan E. Crockell-Spoon, County Clerk  
Brent W. Shelton, Deputy

STATE OF KANSAS

) ss:  
SEDGWICK COUNTY)

This is to certify that this instrument was filed for record in the Register of Deeds office this 17<sup>th</sup> day of April, 1994. 67 11:30 A.M.

Pat Kettler, Register of Deeds

Ed Reso, Deputy

