

BENCHMARKS:
 RR spike in asphalt, SW COR., N1/2, SW1/4, Sec. 34, TWP. 26-S, R-2-E. Elev. = 1400.59 NAVD88

Square cut in top of curb North side of Brookview Cir. Approx. 14.5' south of the SE cor. of Lot 55, Block E, Brookfield Addn. Elev. = 1376.51 NAVD88

City of Wichita Benchmark Disk in top of curb. North side of Brookview Cir. adjacent to fire hydrant. Approx. 17.8' SW of the SE cor. of Lot 58, Block E, Brookfield Addn. Elev. = 1376.51 NAVD88

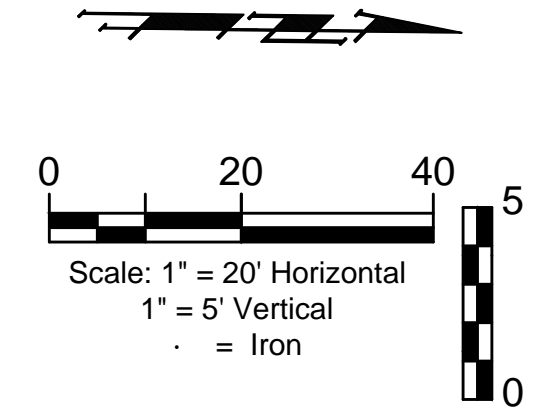
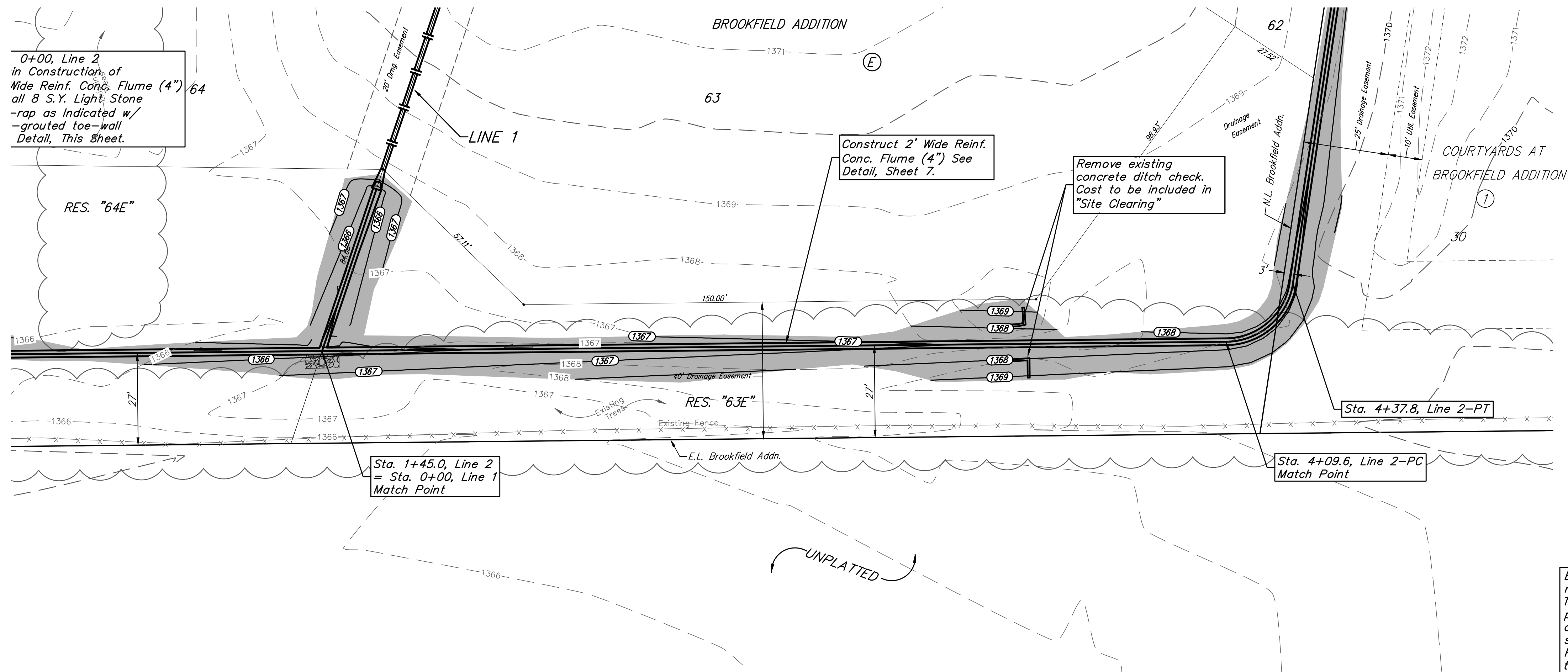

Area to be graded
 Proposed Grade
 Existing Grade

Existing trees shall be trimmed/removed ONLY with approval of the Developer. Trimming of overhanging limbs will be permitted only with chainsaws. Trees not in direct conflict with proposed new construction shall remain and be protected from damage. Prior to construction, an on-site meeting with the Developer will take place to determine tree clearing. All trimming or removal shall be included in bid item "Site Clearing"

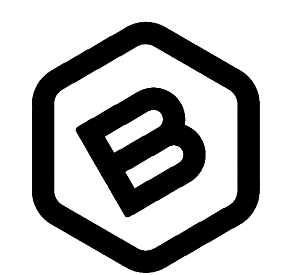
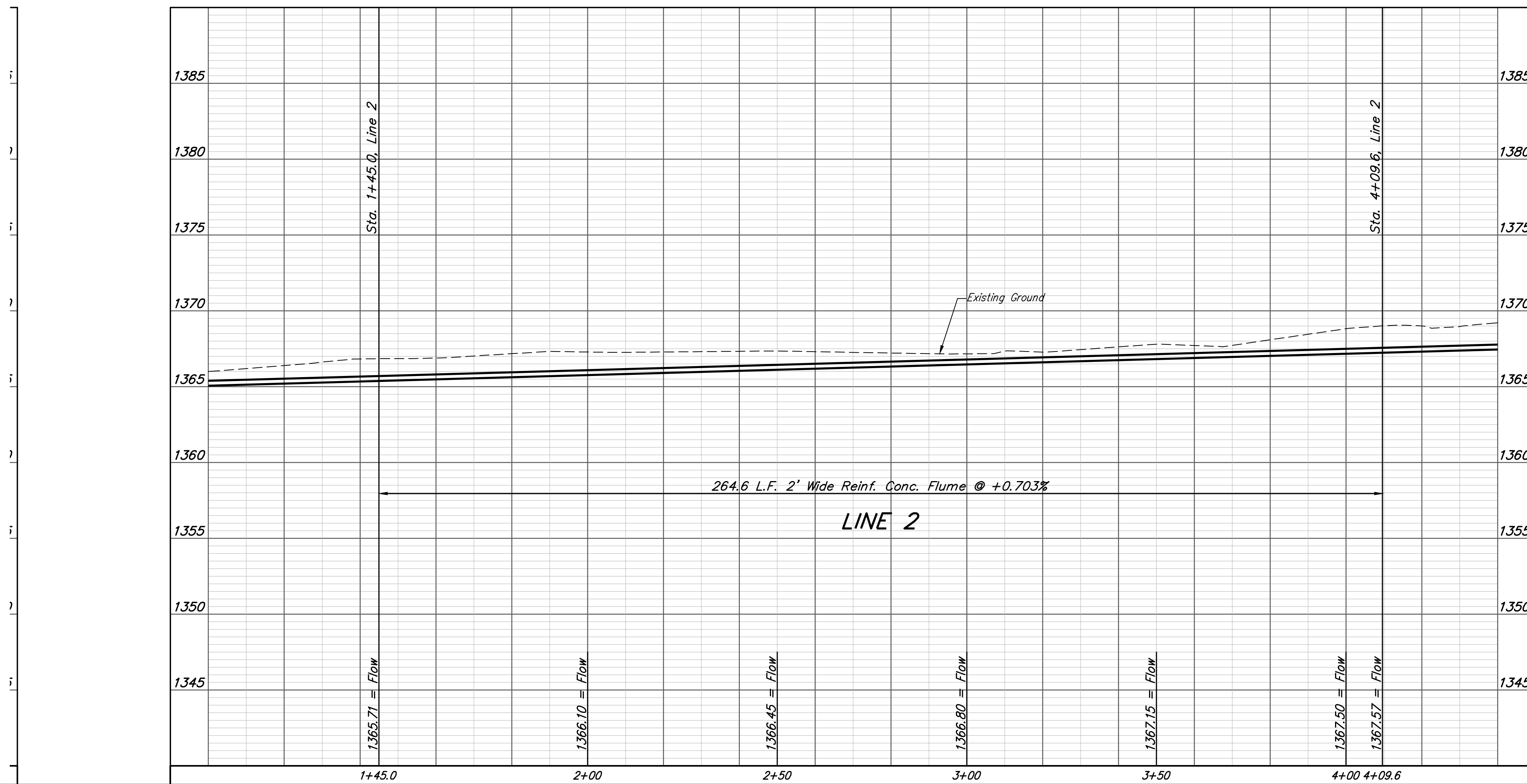

BAUGHMAN COMPANY
 315 Ellis St.
 Wichita, KS 67211
 316-262-7271
 BaughmanCo.com

BROOKFIELD ADDITION
 PHASE 3B

LINE 2

STORM WATER SEWER IMPROVEMENTS

PROJECT NUMBER:
 472-2020-085626

DESIGN: AEG DRAWN: JAK
 DATE: Sep. 27, 2021

SHEET 8 OF 24