

**BENCHMARK:**  
 BM #1 - Chiseled "L" at the Centerline of the Inlet on the East Side of Ridge Road, Across the Street from 4419 Ridge Road.  
 Elev. = 1333.85 (NAVD 88)

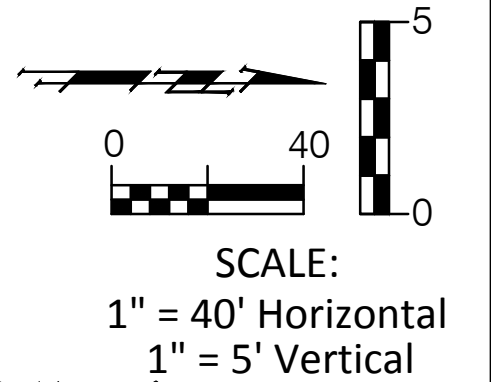

Sedgwick County is requiring that the proposed water line be installed by trenchless methods under existing driveways. It shall be up to the Contractor's discretion to how the water line is installed between drives.

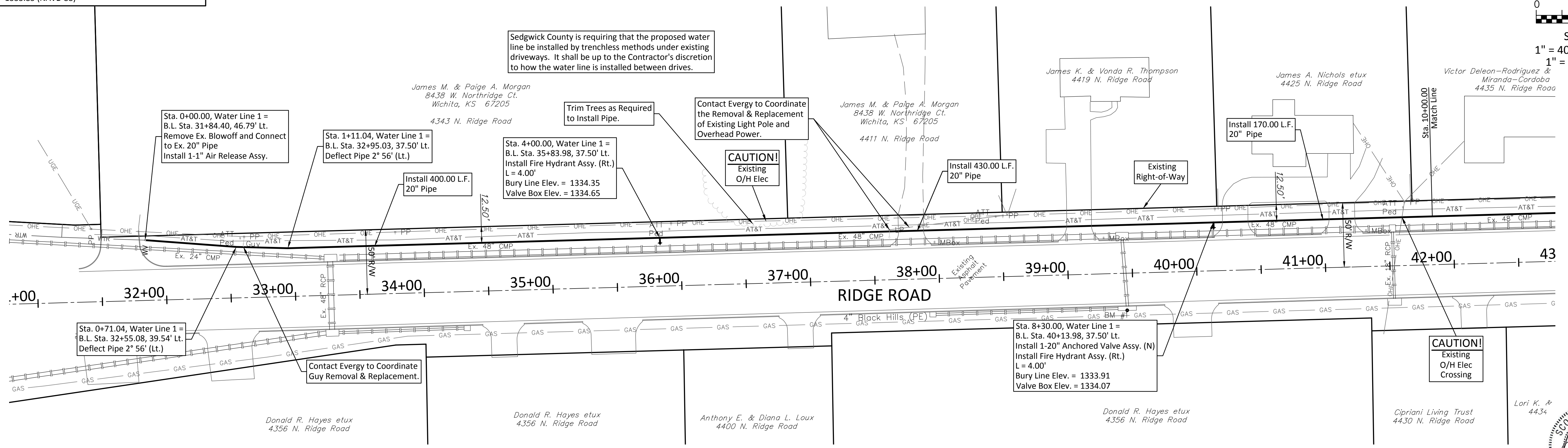

**WATER LINE 1**

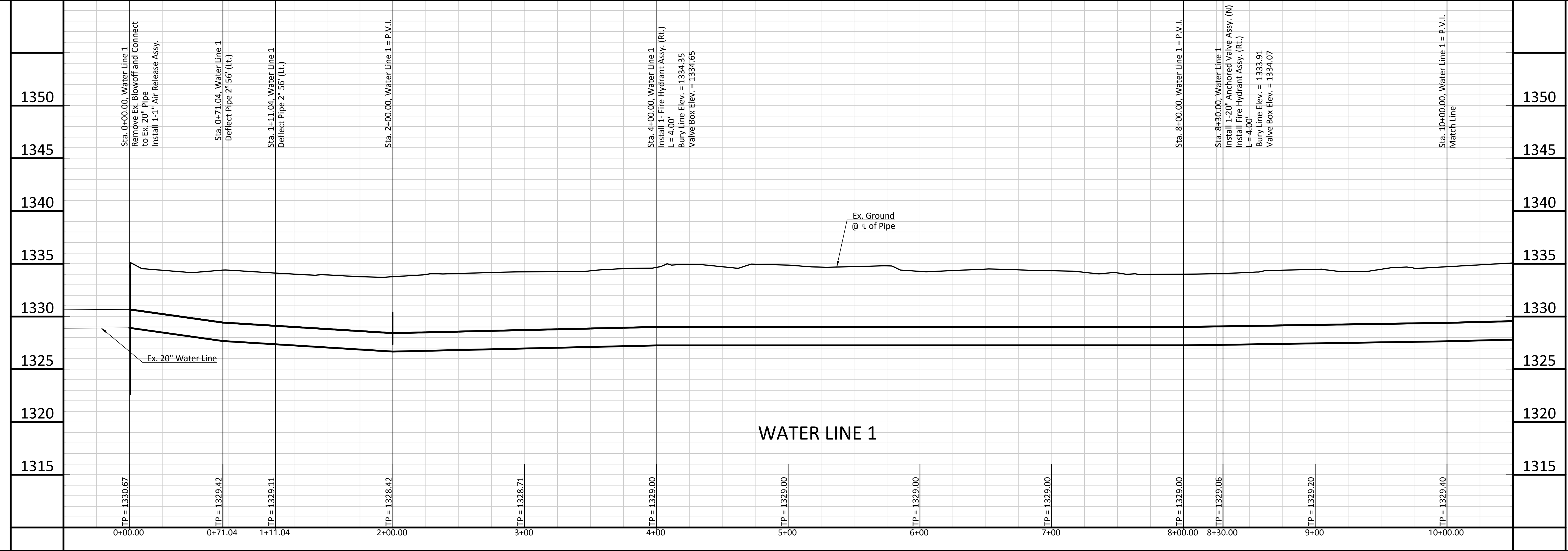

**WATER LINE 1**

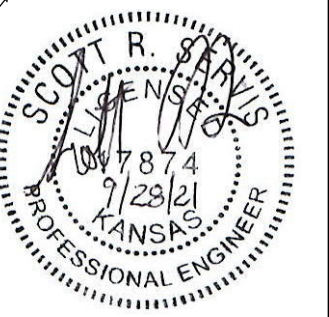

**BAUGHMAN COMPANY**  
 315 Ellis St. Wichita, KS 67211 316-262-7271  
 BaughmanCo.com

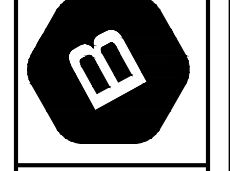

Capital Improvement Projects  
**NORTH RIDGE ROAD WATER LINE**  
 Ridge Road and 45th Street North Water Main Extension  
 Sta. 0+00.00 - Sta. 10+00.00

PROJECT NUMBER: 448-2000-01135  
 INTERNAL NUMBER: 20-04-E573  
 DESIGN: SRS  
 DRAWN: SRS  
 DATE: Aug. 2021  
 SHEET  
 OF 4  
 18