

BENCHMARKS:
 BM #2 - Chiseled Crow's Foot at the Middle of the South East Curb
 Return at the Intersection of Ridge Road and 45th Street North.
 Elev. = 1337.09 (NAVD 88)
 BM #3 - Railroad Spike in the South Face of the Power Pole on the North
 Side of 45th Street North at the East Property Line of North
 Forty-Fifth Addition.
 Elev. = 1336.53 (NAVD 88)

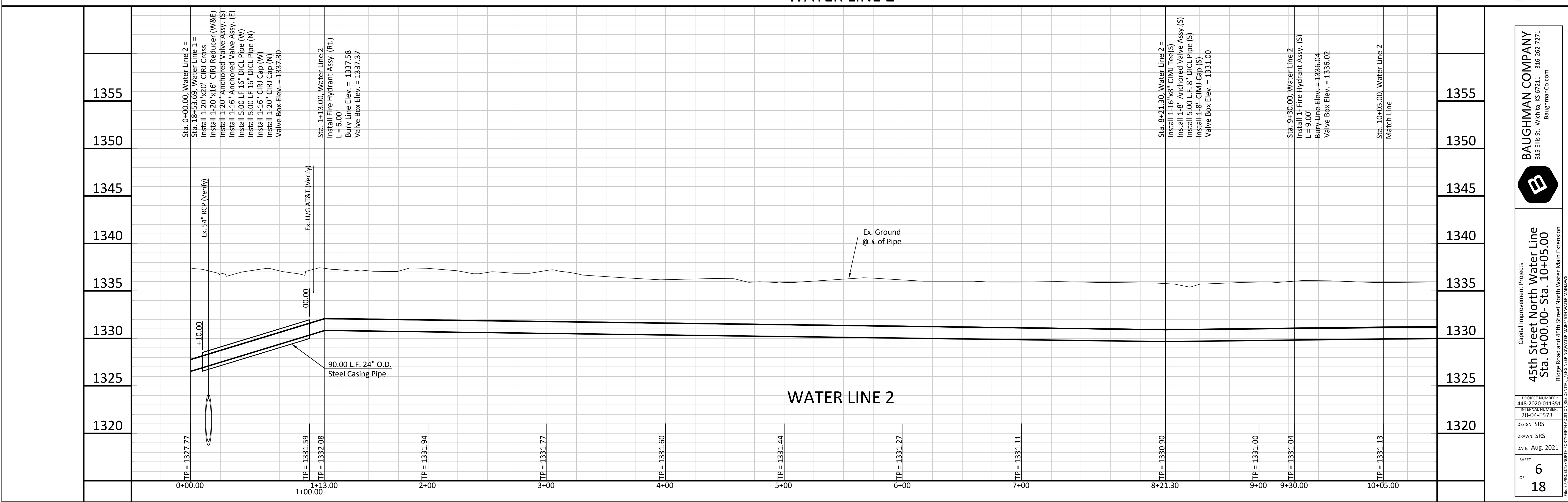
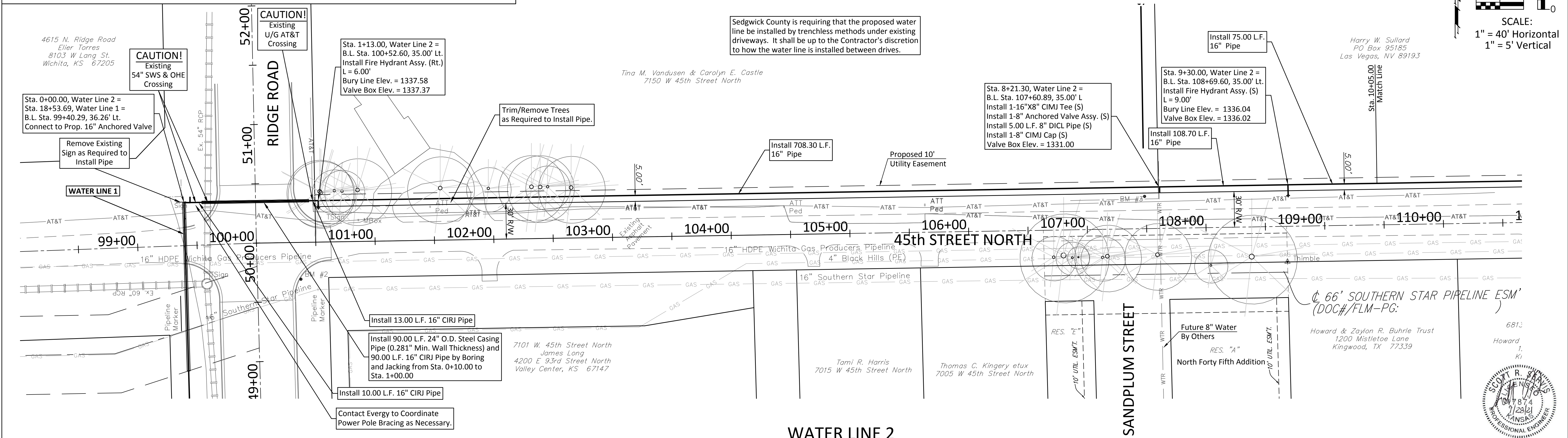
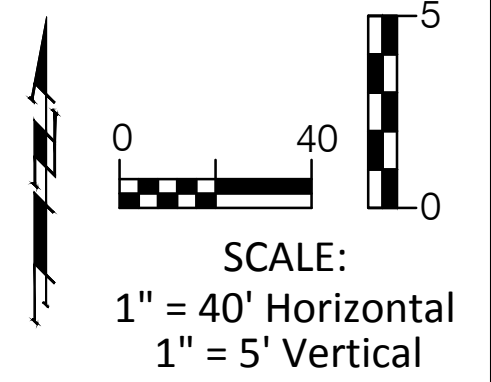

BAUGHMAN COMPANY
 315 Ellis St. Wichita, KS 67211 316-267-7271
 BaughmanCo.com

Capital Improvement Projects
45th Street North Water Line
 Ridge Road and 45th Street North Water Main Extension
 Sta. 0+00.00 - Sta. 10+05.00

PROJECT NUMBER: 448-2000-01135
 INTERNAL NUMBER: 20-04-E573
 DESIGN: SRS
 DRAWN: SRS
 DATE: Aug. 2021
 SHEET OF 6
 18