

BENCHMARKS:
 Square Cut On Top of South Curb of 21st St. N.
 33'± West and 32'± South of the Intersection of 21st St. N. and Cleveland Ave.
 Elev. = 1307.56(NAVD88)

Square Cut On Top of South Concrete Pad of Monitoring Well 26'± East and 51'± South of The Intersection of 21st St. N. and Cleveland Ave.
 Elev. = 1308.70(NAVD88)

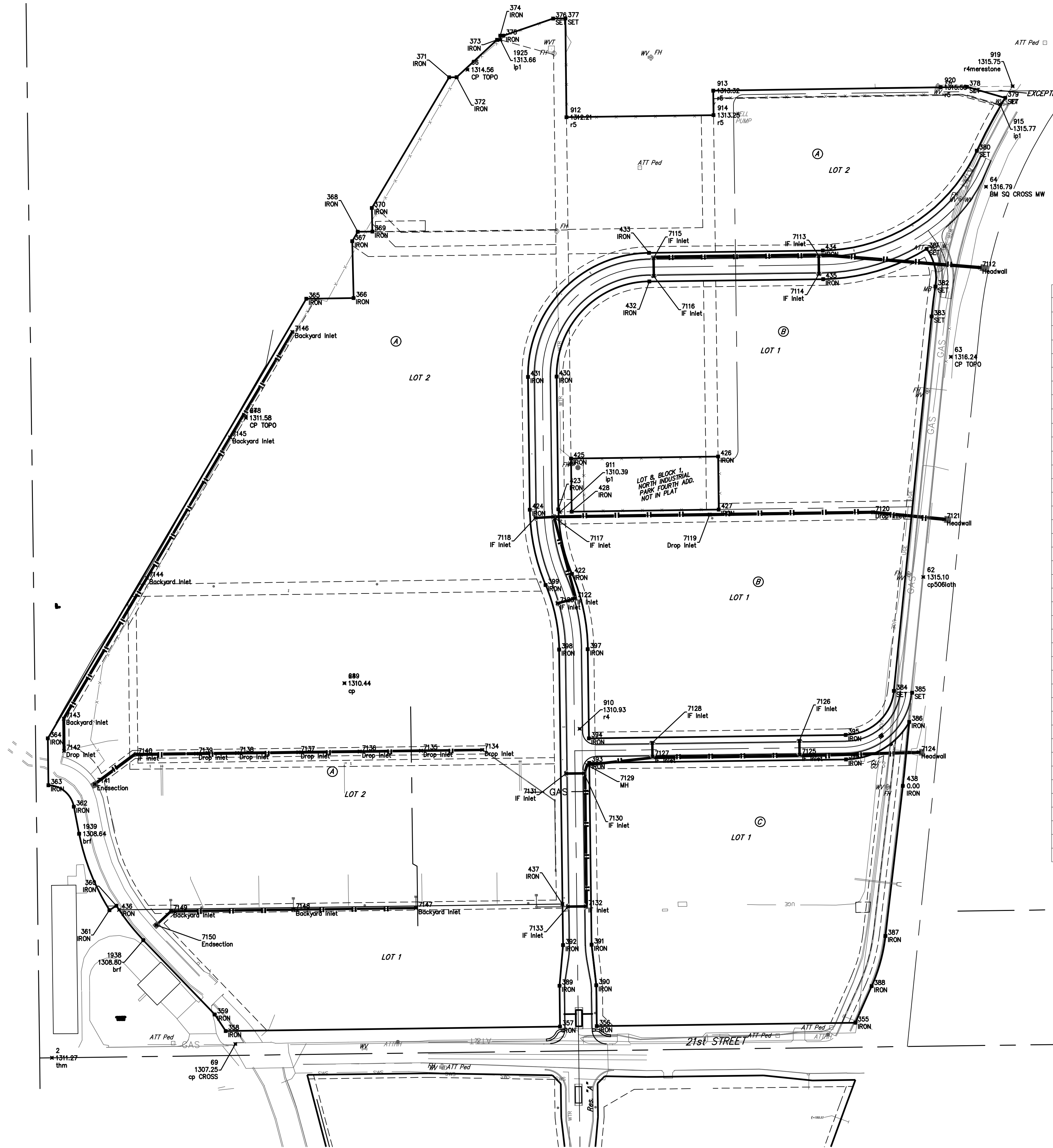
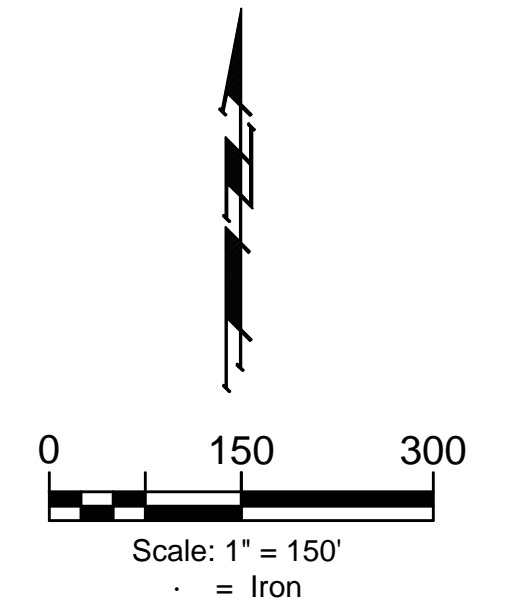

IRONS			
Point #	Northing	Eastng	Description
4	1,699,013.23	1,654,386.28	nesc/kmc
62	1,700,156.05	1,653,909.58	cp506/oth
63	1,700,695.16	1,653,976.91	CP TOPO
64	1,701,111.62	1,654,063.09	BM SQ CROSS MW
66	1,701,398.45	1,652,794.10	CP TOPO
67	1,700,545.76	1,652,251.77	CP TOPO
68	1,699,895.86	1,652,492.91	cp
69	1,699,012.62	1,652,225.91	cp CROSS
248	1,700,545.76	1,652,251.77	CP TOPO
249	1,699,895.86	1,652,492.91	cp
355	1,699,064.73	1,653,743.39	IRON
356	1,699,056.36	1,653,110.59	IRON
357	1,699,055.17	1,653,020.60	IRON
358	1,699,044.35	1,652,202.43	IRON
359	1,699,084.71	1,652,175.66	IRON
360	1,699,350.99	1,651,934.90	IRON
361	1,699,340.32	1,651,917.98	IRON
362	1,699,593.73	1,651,830.72	IRON
363	1,699,646.10	1,651,768.62	IRON
364	1,699,760.85	1,651,767.16	IRON
365	1,700,837.44	1,652,399.67	IRON
366	1,700,839.18	1,652,515.37	IRON
367	1,700,978.38	1,652,512.01	IRON
368	1,701,001.35	1,652,525.59	IRON
369	1,701,001.89	1,652,561.45	IRON
370	1,701,059.68	1,652,560.06	IRON
371	1,701,379.59	1,652,749.12	IRON
372	1,701,379.87	1,652,767.61	IRON
373	1,701,471.38	1,652,866.46	IRON
374	1,701,481.50	1,652,874.33	IRON
375	1,701,481.62	1,652,882.33	IRON
376	1,701,523.45	1,653,003.81	SET
377	1,701,523.90	1,653,033.81	SET
378	1,701,356.08	1,654,016.30	SET
379	1,701,329.36	1,654,110.20	SET
380	1,701,199.81	1,654,040.77	SET
381	1,700,959.57	1,653,917.83	SET
382	1,700,867.47	1,653,939.34	SET
383	1,700,794.16	1,653,929.81	SET
384	1,699,877.27	1,653,837.61	SET

IRONS			
Point #	Northing	Eastng	Description
385	1,699,872.77	1,653,882.35	SET
386	1,699,801.21	1,653,875.19	IRON
387	1,699,277.08	1,653,816.86	IRON
388	1,699,154.26	1,653,783.24	IRON
389	1,699,155.16	1,653,019.28	IRON
390	1,699,156.35	1,653,109.27	IRON
391	1,699,255.71	1,653,097.96	IRON
392	1,699,254.78	1,653,027.96	IRON
393	1,699,700.99	1,653,092.07	IRON
394	1,699,760.98	1,653,091.28	IRON
395	1,699,769.29	1,653,719.80	IRON
396	1,699,709.30	1,653,720.59	IRON
397	1,699,979.29	1,653,088.39	IRON
398	1,699,978.37	1,653,018.40	IRON
399	1,700,136.48	1,652,985.25	IRON
422	1,700,163.74	1,653,049.72	IRON
423	1,700,321.85	1,653,016.58	IRON
424	1,700,320.92	1,652,946.58	IRON
425	1,700,446.04	1,653,047.44	IRON
426	1,700,451.17	1,653,407.41	IRON
427	1,700,321.18	1,653,408.05	IRON
428	1,700,316.05	1,653,049.09	IRON
430	1,700,646.82	1,653,012.28	IRON
431	1,700,645.89	1,652,942.29	IRON
432	1,700,879.84	1,653,239.22	IRON
433	1,700,949.83	1,653,238.29	IRON
434	1,700,955.46	1,653,663.77	IRON
435	1,700,885.47	1,653,664.69	IRON
436	1,699,340.93	1,651,941.41	IRON
437	1,699,355.28	1,653,026.64	IRON
438	1,699,644.66	1,653,859.53	IRON
923	1,701,618.99	1,651,713.18	stone
1925	1,701,471.44	1,652,874.69	ip1
1938	1,699,266.85	1,652,000.73	brf
1939	1,699,527.48	1,651,843.68	brf

SWS POINTS			
Point #	Northing	Eastng	Description
7112	1,700,913.78	1,654,048.41	Headwall
7113	1,700,942.49	1,653,653.71	IF Inlet
7114	1,700,898.17	1,653,654.30	IF Inlet
7115	1,700,937.14	1,653,249.56	IF Inlet
7116	1,700,892.82	1,653,250.15	IF Inlet
7117	1,700,303.32	1,653,004.37	IF Inlet
7118	1,700,300.88	1,652,960.09	IF Inlet
7119	1,700,308.89	1,653,386.82	Drop Inlet
7120	1,700,314.61	1,653,786.78	Drop Inlet
7121	1,700,297.39	1,653,961.36	Headwall
7122	1,700,103.72	1,653,057.25	IF Inlet
7123	1,700,091.56	1,653,014.61	IF Inlet
7124	1,699,726.80	1,653,899.10	Headwall
7125	1,699,720.60	1,653,606.86	IF Inlet
7126	1,699,754.96	1,653,606.40	IF Inlet
7127	1,699,716.02	1,653,246.91	IF Inlet
7128	1,699,750.20	1,653,246.45	IF Inlet
7129	1,699,695.92	1,653,087.10	MH
7130	1,699,675.31	1,653,079.58	IF Inlet
7131	1,699,674.72	1,653,035.24	IF Inlet
7132	1,699,349.62	1,653,083.68	IF Inlet
7133	1,699,349.03	1,653,039.55	IF Inlet
7134	1,699,726.69	1,652,830.53	Drop Inlet
7135	1,699,730.73	1,652,680.55	Drop Inlet
7136	1,699,728.78	1,652,530.56	Drop Inlet
7137	1,699,726.82	1,652,380.57	Drop Inlet
7138	1,699,724.86	1,652,230.58	Drop Inlet
7139	1,699,723.56	1,652,130.58	Drop Inlet
7140	1,699,712.62	1,651,982.50	IF Inlet
7141	1,699,648.83	1,651,881.80	Endsection
7142	1,699,730.36	1,651,806.71	Drop Inlet
7143	1,699,809.37	1,651,806.03	Backyard Inlet
7144	1,700,153.73	1,652,009.55	Backyard Inlet
7145	1,700,498.09	1,652,213.06	Backyard Inlet
7146	1,700,756.36	1,652,365.69	Backyard Inlet
7147	1,699,345.54	1,652,668.20	Backyard Inlet
7148	1,699,341.57	1,652,368.23	Backyard Inlet
7149	1,699,337.60	1,652,068.26	Backyard Inlet
7150	1,699,303.68	1,652,032.55	Endsection

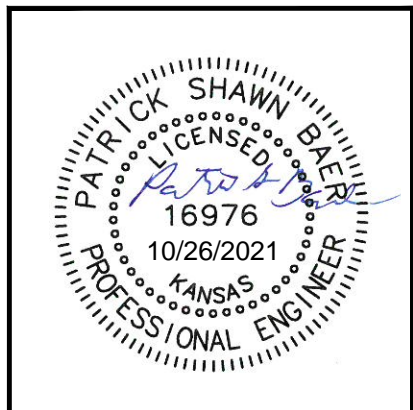

BAUGHMAN COMPANY
 315 Ellis St.
 Wichita, KS 67211
 316-262-7271
 BaughmanCo.com

CORNEJO INDUSTRIAL DISTRICT

COORDINATES

Street Paving Improvements
 PROJECT NUMBER:
 472-2021-085726
 DESIGN: PSB DRAWN: HJW
 DATE: Oct. 26, 2021
 SHEET OF
 60 62

File: E:\Projects\Comajo Industrial District_20-11-P603\Engineering\Phase 1 (only If Multiple Phases)\STR Plans\STR.dwg