

**GENERAL NOTES:**

1. Contractor will be required to provide notice to utility companies a minimum of forty-eight (48) hours prior to any excavation, as follows:

- Kansas One-Call 687-2470
- The Contractor must notify the following in case of an emergency:
- Cox Communications 262-4270
  - Kansas Gas Service 1-888-482-4950
  - Westar Energy 383-8650
  - Aquila Energy 1-800-303-0357
  - SBC 268-2245
  - City of Wichita Water Dept. 268-4563
  - City of Wichita Sewer Maint. 268-4024
  - City of Wichita Storm Sewer Maint. 268-4090
  - City of Wichita Traffic Maint. 268-4034
  - Conoco Phillips Pipeline 1-877-267-2290
  - Southern Star Pipeline 529-6600
  - Kinder Morgan Pipeline 1-888-844-5658

2. Utility service lines, poles, valve boxes, meters, and etcetera are to be adjusted as necessary by others prior to construction unless the plans specifically call for their adjustment by the Contractor or unless the plans specifically identify a utility to be adjusted by its owner during construction. Existing utilities and their location, as shown on the plans, represent the best information obtainable for design. The Contractor will be required to work around existing utilities within the right-of-way which do not conflict with proposed construction.

3. Rubble from the removal of miscellaneous structures and excess excavation which is to be wasted shall be disposed of on sites to be provided by the Contractor. These sites shall be approved by the Engineer as to suitability, appearance and site location. Locations, in the opinion of the Engineer, that will leave an unsightly appearance will not be approved. All disposal sites must be approved by the Kansas Department of Health and Environment. Material either stockpiled or disposed of in a flood plain would require a Kansas State Board of Agriculture permit. Any material dumped in waters of the United States or wetlands is subject to U.S. Corps of Engineers permitting regulations. Any material buried or stockpiled beyond approved construction limits would require additional archaeological investigations unless buried in a previously approved borrow location.

4. Trees and shrubs in public right-of-way which are in direct conflict with proposed new construction shall be removed by the Contractor with the Engineer's approval. Trees and shrubs which are not in direct conflict with proposed new construction shall be saved and protected from damage.

5. The Contractor shall give all property owners and/or tenants of developed property abutting the construction of this project a minimum of ten (10) days notice prior to start of construction.

6. The Contractor shall be responsible for preserving property irons. The Contractor will be required to re-establish any property irons which are damaged or destroyed by his construction operations. Such irons shall be re-established by a licensed land surveyor in accordance with state laws.

7. All existing and proposed erosion control measures including silt fencing, erosion control mat, straw bales, inlet barriers, and constant entrance shall be maintained throughout construction by the contractor and until project is accepted by the City of Wichita. The on-site engineer shall complete weekly reports on the status of erosion control measures. The contractor shall be required to comply with maintenance and/or replacement of erosion control measures as determined by the on-site engineer until project is accepted by City of Wichita. Maintenance and/or replacement of erosion control measures to be paid by L.S. bid item "Site Clearing & Restoration."

8. Contractor shall satisfy himself with the earthwork quantities as bid for excavation and compacted fill prior to bidding. No additional payments or change orders for earthwork will be accepted.

9. A saw cut of at least one-half the depth of existing surface courses or one-fourth the depth of the existing total pavement thickness shall be provided at locations where proposed construction abuts the existing surface course or pavement for which partial removal of that surface or pavement is required. Sawed joint to facilitate removal within three (3) feet of existing joints will not be permitted and for such instances the limits of removal shall extend to the existing joint. Such saw cuts will not be paid for directly and this cost shall be considered as subsidiary to the removal of the surface or pavement.

10. The contractor shall adjust valve boxes as necessary to match proposed grade. Cost to be included in bid item, "Site Clearing & Restoration."

11. Limits of earthwork shall match existing ground elevations at the right-of-way line unless otherwise noted on the plans with a new finished grade elevation. When a new finished grade elevation is shown, the earthwork shall extend one foot beyond the right-of-way line and then slope up or down using permissible slopes to match the existing ground surface.

**PRIVATE STREET IMPROVEMENTS & INCIDENTAL STORM WATER SEWER to serve**

**NORTHWEST MEDICAL OFFICE**

**CITY OF WICHITA, KANSAS**

James L. Armour, P.E. City Engineer

Project Number

**1714 PPS**

O.C.A. Number:

**607861**

**BENCHMARKS**

Railroad Spike in East Face of Power Pole, East of the NE Corner of Lot 3, Northridge Plaza Addition on East Side of Ridge Road  
Elev. = 1335.05 M.S.L.

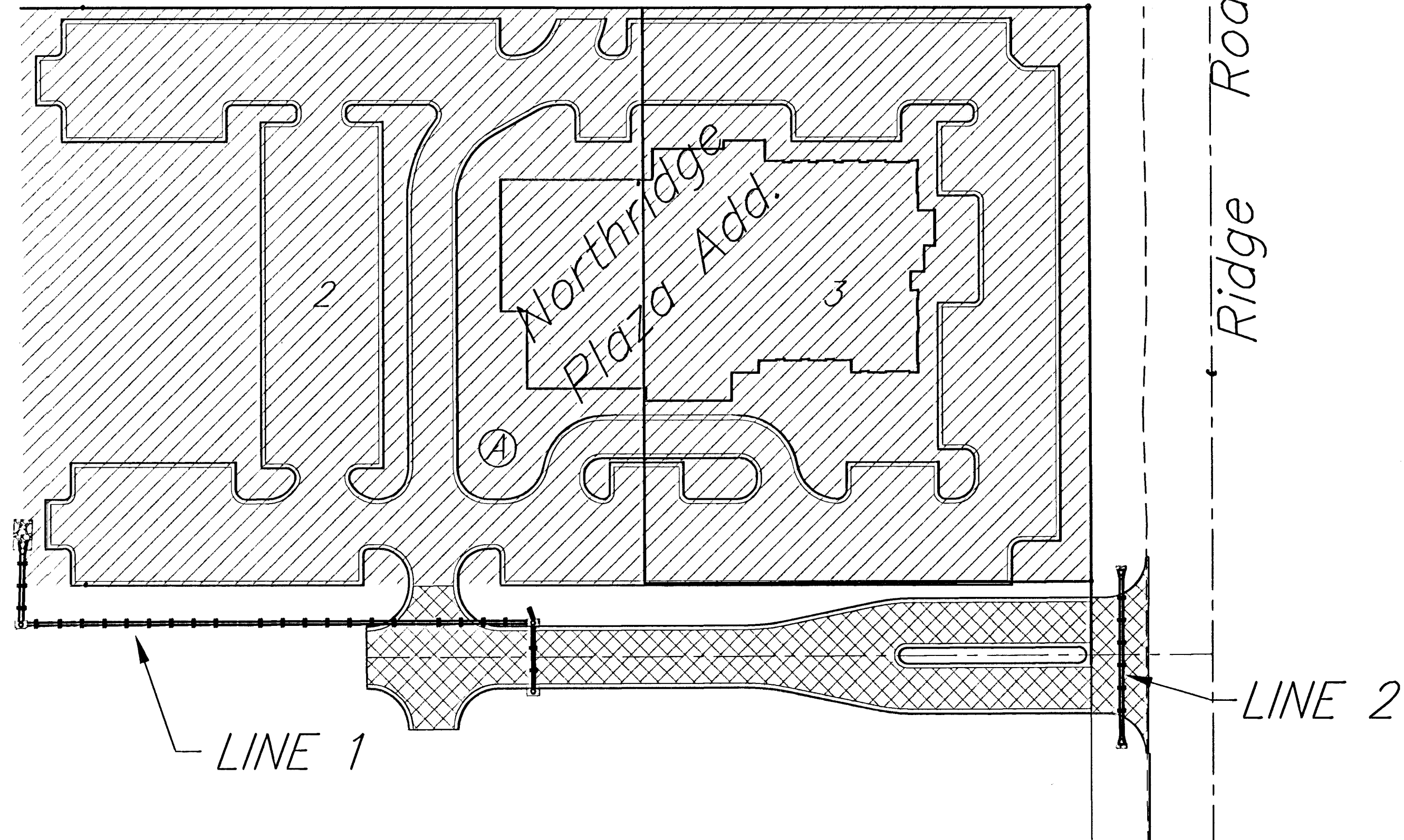
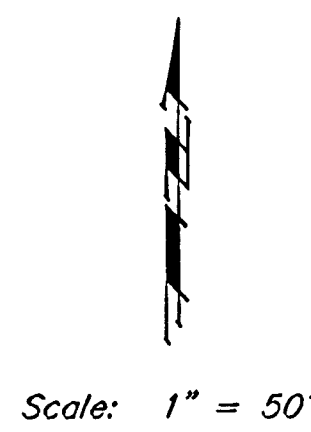

APPROVED AS NOTED  
BY CITY ENGINEER OF WICHITA

Storm Water Sewer *JLA N/15/06*

NOTE TO CONTRACTORS

Installation, inspection, and testing for this project is to be provided by a Licensed Consulting Engineering Firm under contract with the Owner/Developer. Said inspection to be in accordance with the City of Wichita standard construction engineering practices and certified by a Licensed Professional Engineer. No work shall be performed in dedicated easements or public right-of-way by the Contractor without such inspection nor shall any work be commenced without written authorization by the City Engineer. All Construction and Materials shall comply with the City of Wichita Specifications and Standards (on file and available in the City Engineer's Office).

Project Earthwork Totals  
Street R/Ws Only  
Excavation = 168 C.Y.  
Loose Fill = 275 C.Y.  
Compacted Fill = 302 C.Y.  
Borrow Exc. = 503 C.Y.

Total Project Length  
357 L.F. = 0.07 Miles

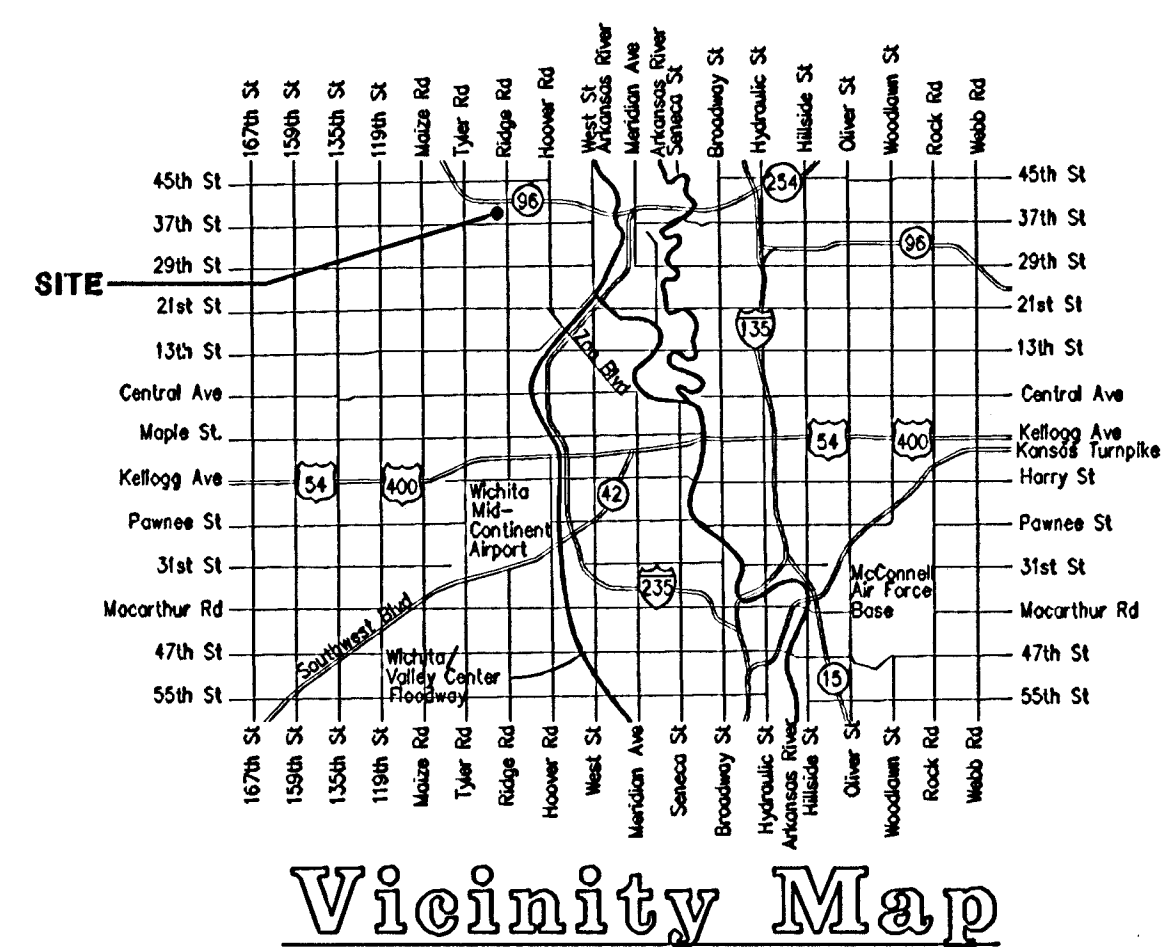

**SHEET INDEX**

Title Sheet	1
31" Pavement Detail	2
Entrance Detail	3
Sign Detail	4
Miscellaneous Detail	5
Street Paving Plan	6
SWS Line 1	7
SWS Line 2	8
Standard Type 1 Curb Inlet	9
Ring and Cover Detail	10
Erosion Control Plan	11
Erosion Control BMP's	12-15
X-Sections	16
Copy of Plat	17

**Proposed Pavement:**

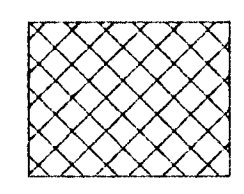

**Benefit District:**

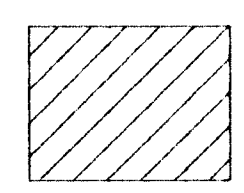

12. All areas disturbed during construction shall be seeded at 300 lbs./acre with Rye Grass immediately following construction in that area. Contractor shall prepare ground per City Specifications. All areas disturbed during construction within Ridge Road Right-of-Way shall be seeded, mulched, and fertilized as follows (Permanent Seeding):

- Seed: Kansas Premium Fescue Blend: 8 lbs./1000 sq. ft.
- Mulch: Prairie Hay: 2 tons/acre
- Fertilizer: 12-24-12: 850 lbs./acre

All costs associated with seeding, mulching, and fertilizing shall be included in bid item "Project Seeding." All seeding operations shall conform to City of Wichita Standard Specifications.



Baughman Company, P.A. 315 Ellis St. Wichita, KS 67211 P 3162627271 F 3162620149  
ENGINEERING | SURVEYING | PLANNING | LANDSCAPE ARCHITECTURE



As Built 4/10/07 KX (SWS only)