

ELEVATION

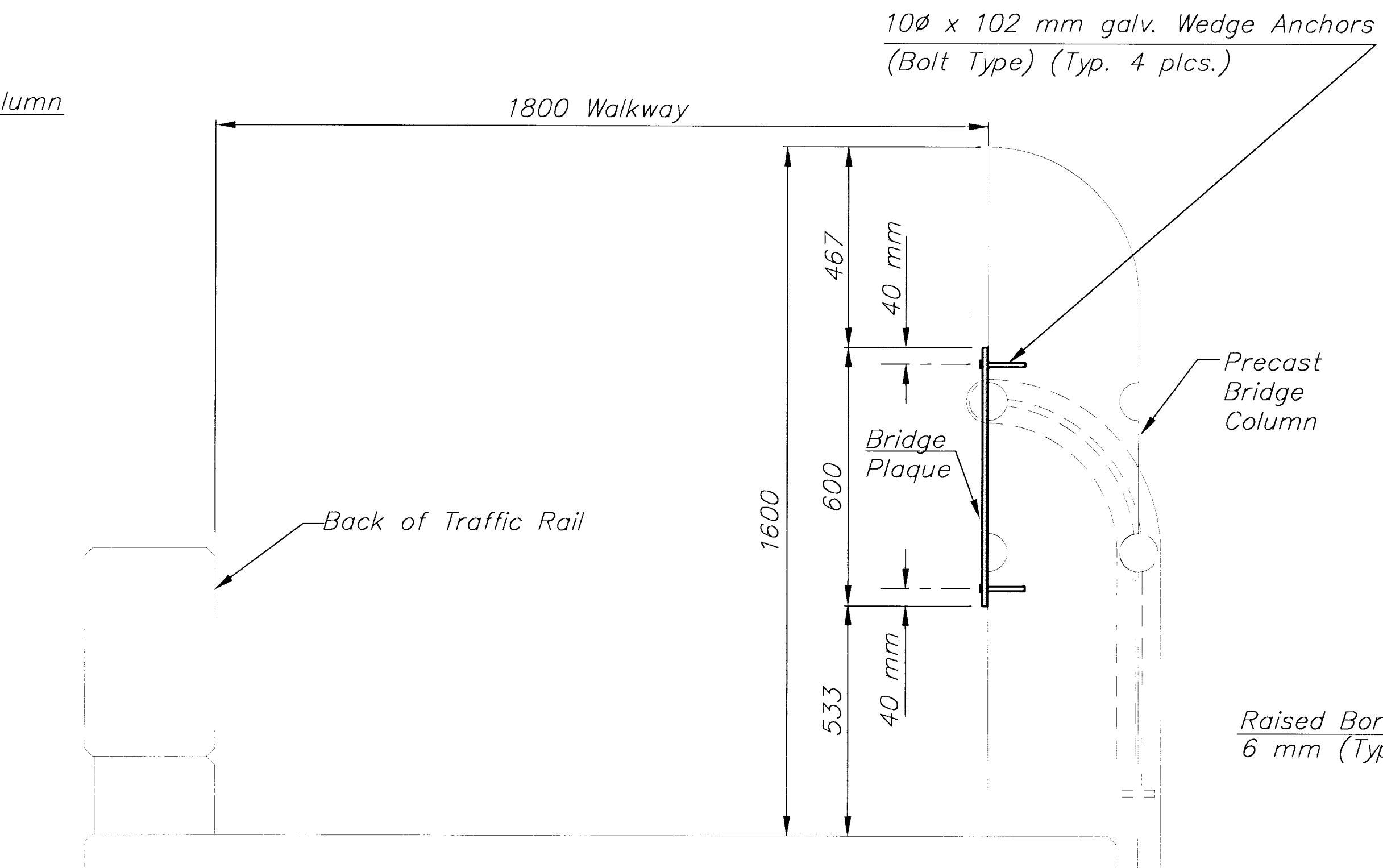

BRIDGE PROJECT MARKER DETAIL

SECTION

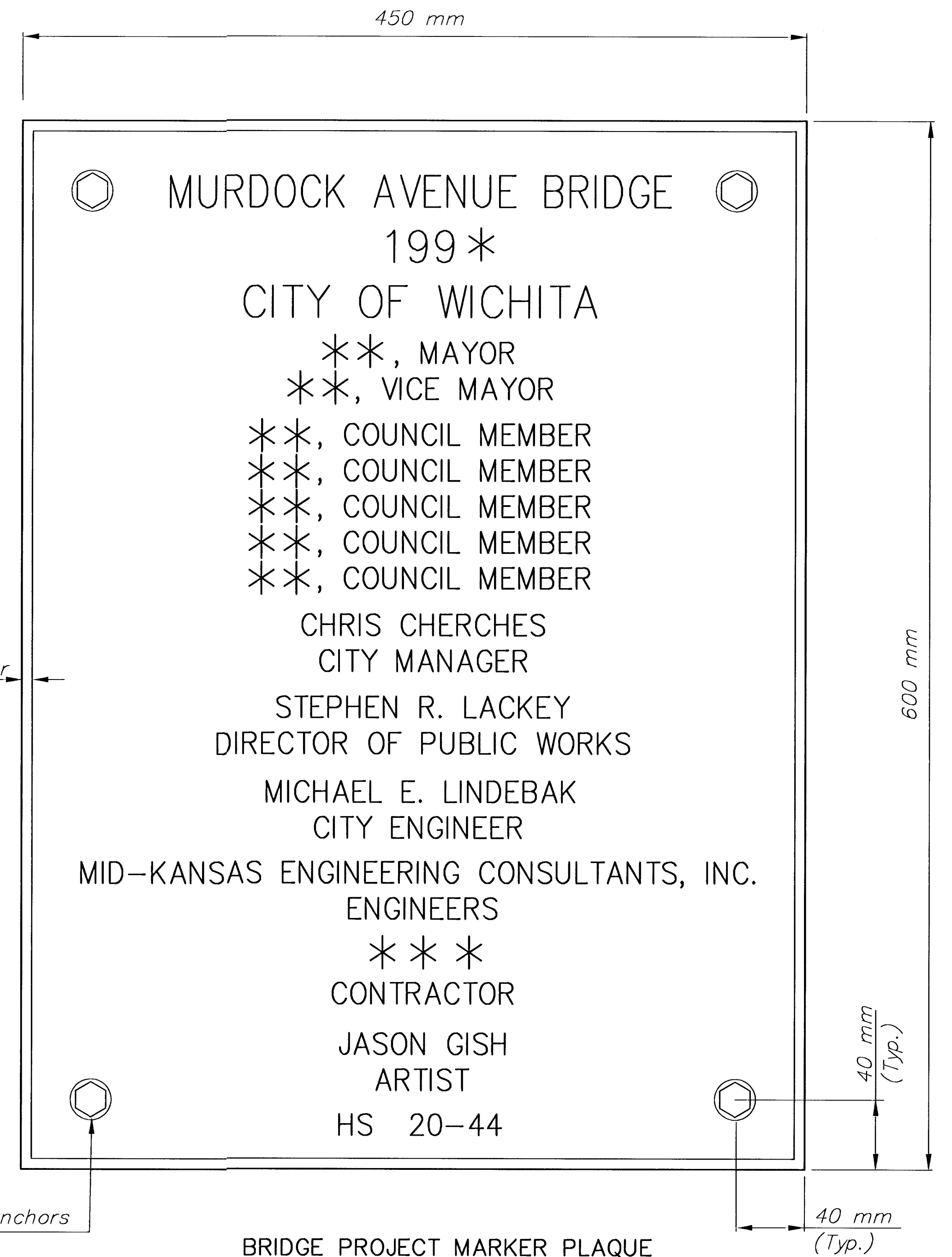

BRIDGE PROJECT MARKER PLAQUE

(1 Marker Required)

- * Year Bridge Completed
- ** First Name, Middle Initial, Last Name (by City Engineering Dept.)
- *** Name of Contractor

GENERAL NOTES:

Contractor to furnish a rubbing of the Bridge Project Plaque to the Engineer for approval before casting. Project Bridge Plaque shall conform to applicable requirements of Sub-section 1625 of the Kansas Dept. of Transportation Standard Specifications. Plaque shall be manufactured such that it can be attached to precast column.

Plaque to be mounted on the traffic side of the southwest sidewalk pedestrian rail. Plaque shall be centered vertically on the rail.

Plaque shall be paid for as "Bridge Plaque".

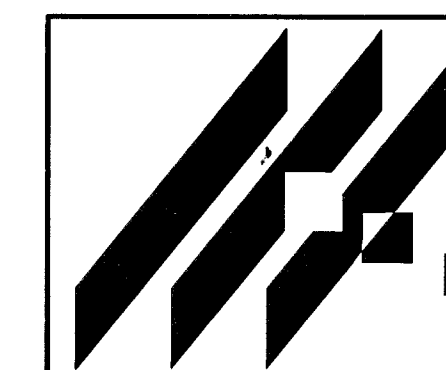

MID-KANSAS ENGINEERING CONSULTANTS, INC.
411 N. WEBB ROAD
WICHITA, KS. 67206
316-684-9600

MURDOCK AVENUE BRIDGE
PROJECT NAME

BRIDGE PLAQUE DETAIL
SHEET TITLE

| | | | | |
|------------|-----------|-----------|-------|-------------|
| DESIGN BY: | DPG | DRAWN BY: | PAF | CHECKED BY: |
| DATE: | FEB. 1999 | JOB NO.: | 97042 | SHEET / OF: |
| | | | | 22 / 39 |

K:\CIVIL\97042\DETAILS\97APLO.DWG Neo Mar 24 13:16:23 1999 BY MLW