

BENCHMARK:
 Top of 1" Iron 12" Deep, E1/4 Cor.,
 Sec. 27, Twp. 27-S, R-2-W.
 Elev. = 1396.53 M.S.L.
 (209.13 City Datum)

SCALE: 1" = 40'

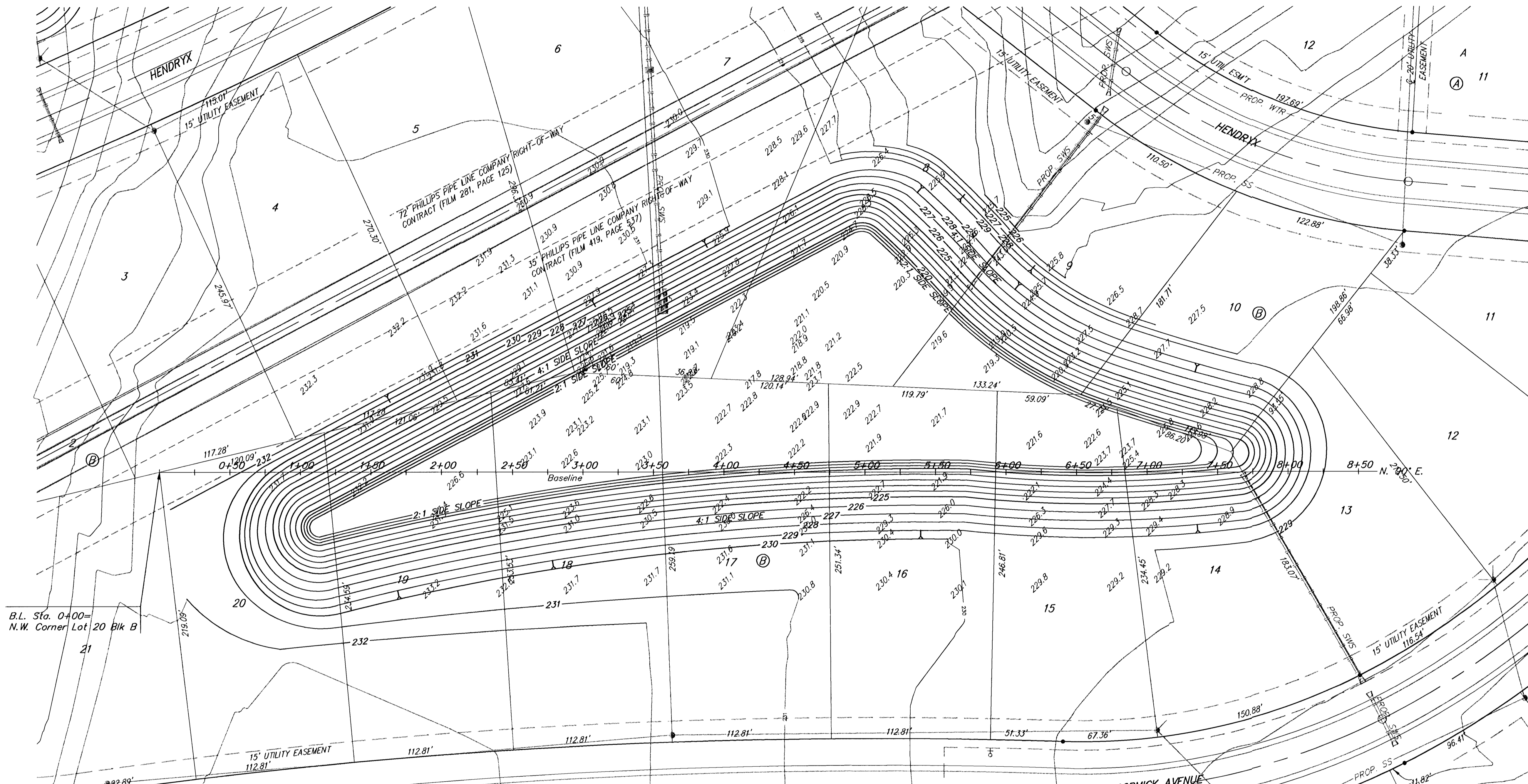

B.L. Sta. 0+00 =
 N.W. Corner Lot 20 Blk B

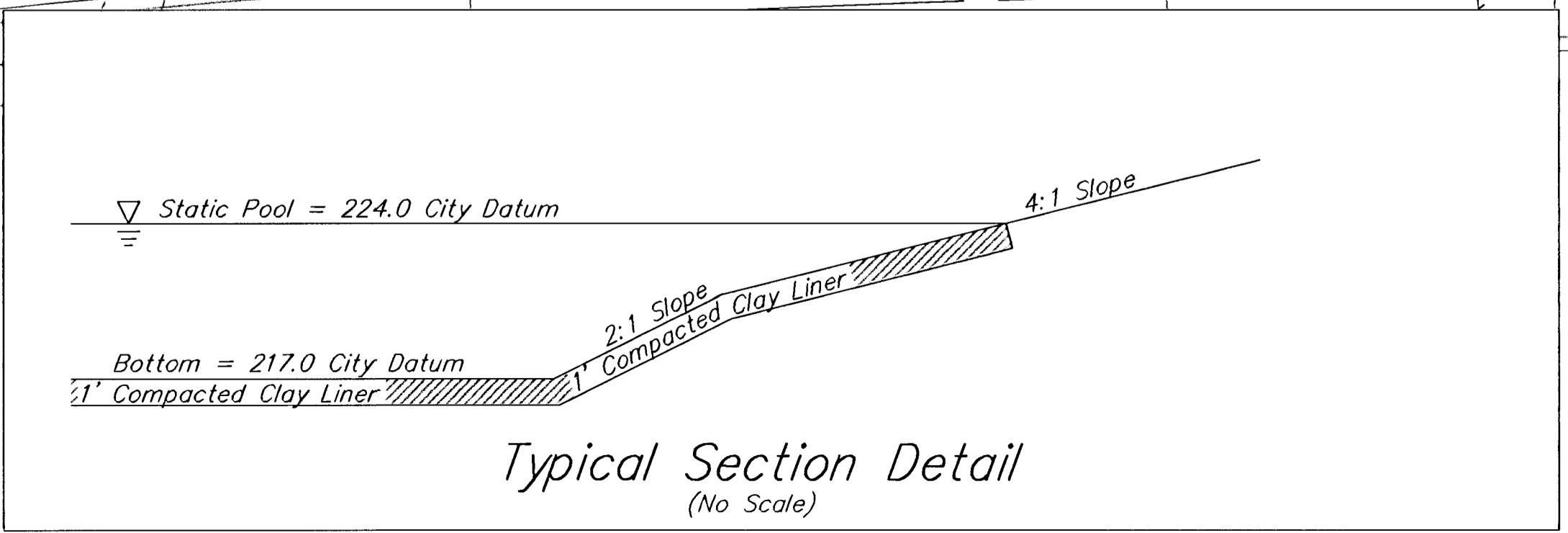

NOTES:

1. POND BOTTOM AND SIDESLOPES BELOW STATIC POOL ELEVATION SHALL BE OVER-EXCAVATED 1' AND A 1' CLAY LINER SHALL BE COMPACTED TO 95% STD. DENSITY. THE PLASTICITY INDEX (P.I.) SHALL BE AT LEAST 20. THE COMPACTION AND P.I. SHALL BE VERIFIED DURING CONSTRUCTION.
2. ANY EXCESS EXCAVATION SHALL BE STORED ON-SITE AT LOCATIONS TO BE DETERMINED BY THE ENGINEER.
3. ALL DISTURBED AREAS SHALL BE SEEDED AND MULCHED AS FOLLOWS:
 SEED -- KANSAS PREMIUM FESCUE BLEND; 8# / 1000 SQ. FT.
 MULCH -- 2 TONS PRAIRIE HAY / ACRE
4. BAUGHMAN COMPANY WILL PROVIDE STAKING INFORMATION AT THE TIME OF CONSTRUCTION.

Revised 12-16-98 Pond Bottom Elev. = 217.00 DMV

REECE FARMS ESTATES POND #2			
BAUGHMAN COMPANY P.A. ENGINEERING, SURVEYING, & PLANNING 316-262-7271 • 315 ELLIS • WICHITA, KANSAS 67211			
PROJECT NUMBER 472-82929		SHEET 12R OF 37	
DESIGN BLG	DRAWN KWR	APPROVED	DATE 10-27-98
		SCALE NOTED	