

**BENCHMARK:**  
 BM #1: "□" Cut in middle of N headwall of RCBC on 21st St. North. 1004.3' W & 22.1' N of SE Cor., SE 1/4, Sec. 2, T-27-S, R-2-E. Elev. = 173.23 City Datum

BM #2: "□" Cut at the SE corner of the intersection of Castle Rock & Castle Rock Ct., Krug North Addition. Elev. = 183.50 City Datum

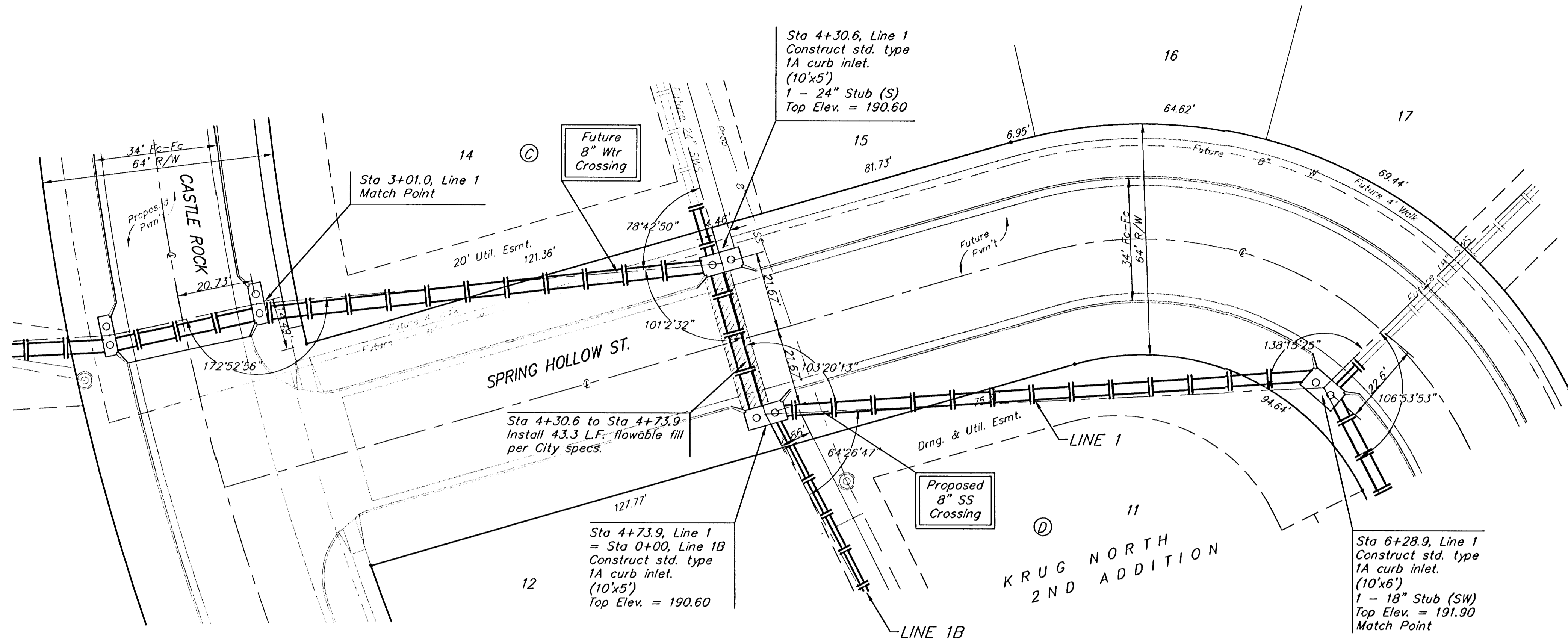

Scale: 1" = 20' Horizontal  
 1" = 5' Vertical  
 • = Iron

Remove trees only as necessary for storm sewer construction and only with permission of Developer or Baughman Co. Cost of removal to be incidental to lump sum bid item "Site Clearing & Restoration".

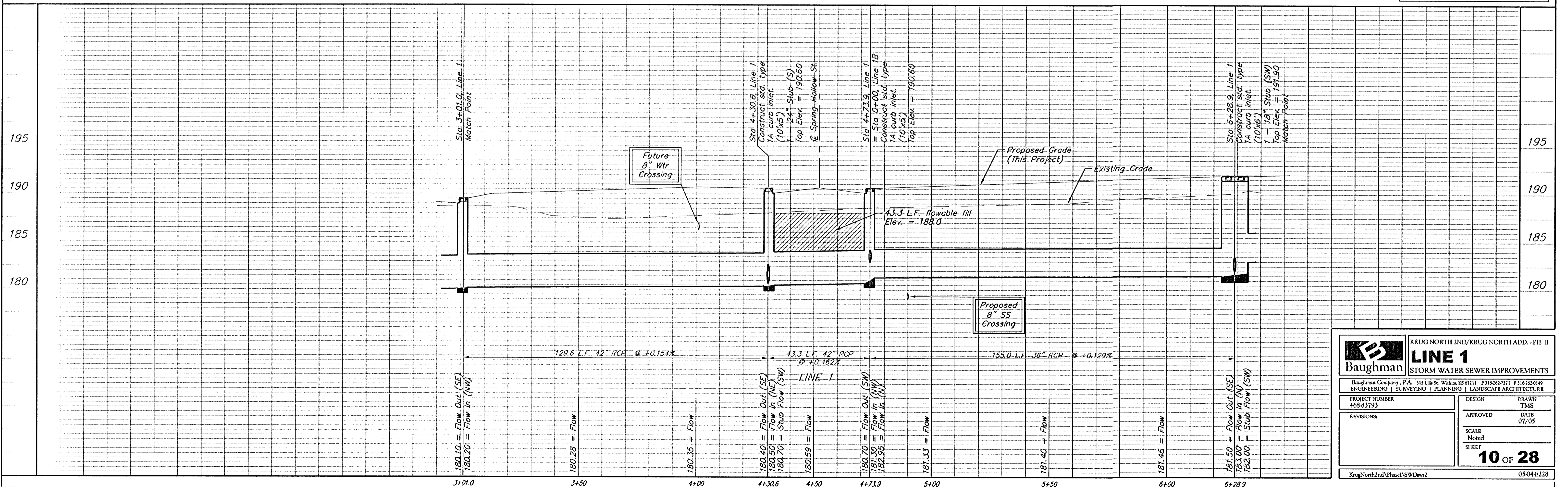

<b>Baughman</b>		KRUG NORTH 2ND/KRUG NORTH ADD. - PH. II	
<b>LINE 1</b>		<b>STORM WATER SEWER IMPROVEMENTS</b>	
Baughman Company, P.A. 315 E. St. Wichita, KS 67211 P 316-263-7711 F 316-262-0149 ENGINEERING   SURVEYING   PLANNING   LANDSCAPE ARCHITECTURE			
PROJECT NUMBER 4683793	DESIGN TMS	DRAWN TMS	DATE 07/05
REVISIONS:	APPROVED	SCALE Noted	SHEET 10 OF 28
KrugNorth2nd\Phase1\SWD\Draw2		05-04-E228	