

BENCHMARK:  
 BM #1: "□" Cut in middle of N headwall of RCBC on 21st St. North. 1004.3' W & 22.1' N of SE Cor., SE1/4, Sec. 2, T-27-S, R-2-E. Elev. = 173.23 City Datum

BM #2: "□" Cut at the SE corner of the intersection of Castle Rock & Castle Rock Ct., Krug North Addition. Elev. = 183.50 City Datum

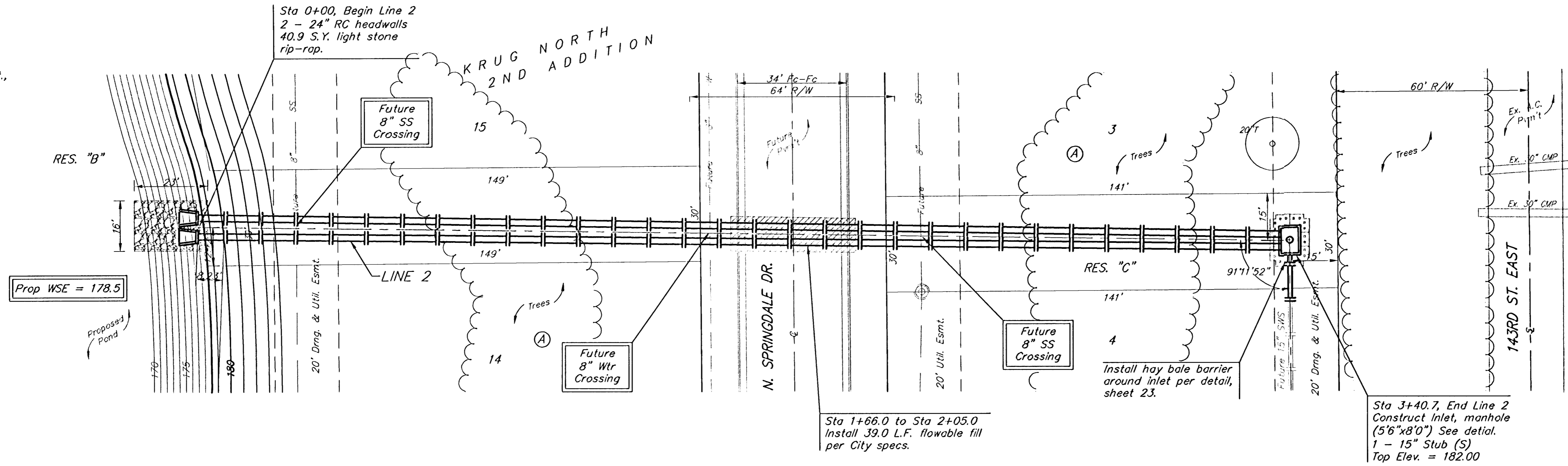

Scale: 1" = 20' Horizontal  
 1" = 5' Vertical  
 • = Iron

Remove trees only as necessary for storm sewer construction and only with permission of Developer or Baughman Co. Cost of removal to be incidental to lump sum bid item "Site Clearing & Restoration".

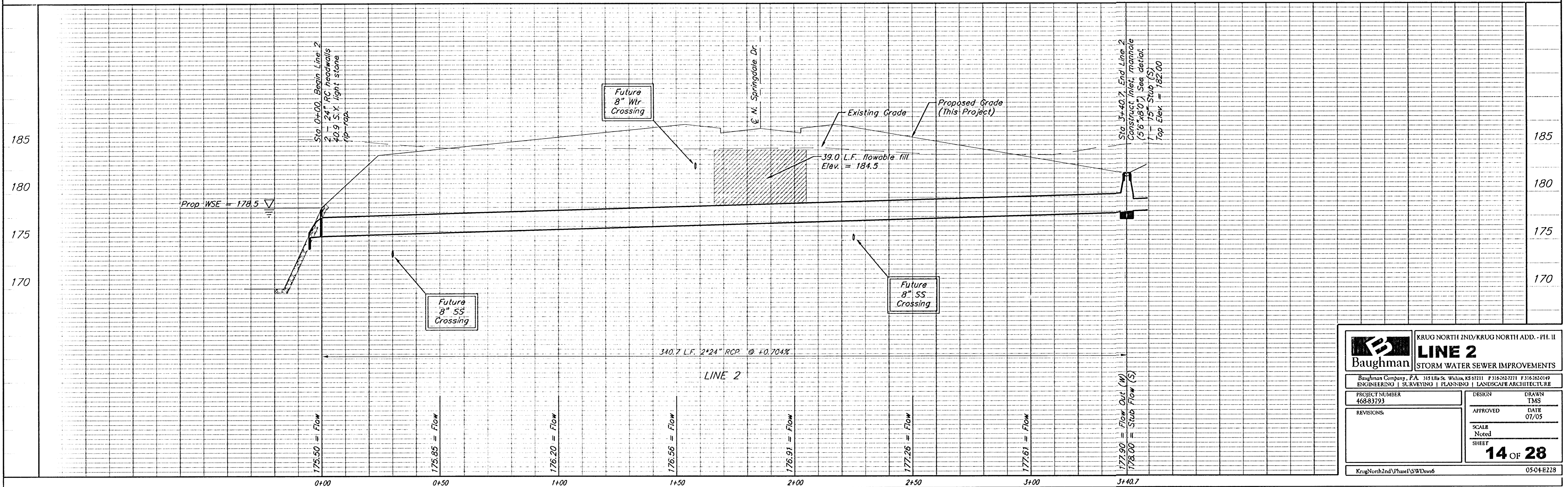

	<b>LINE 2</b> STORM WATER SEWER IMPROVEMENTS	
	<small>         Baughman Company, P.A. 315 Ellis St. Wichita, KS 67211 F 316-262-7771 F 316-262-0149          ENGINEERING   SURVEYING   PLANNING   LANDSCAPE ARCHITECTURE       </small>	
PROJECT NUMBER 468-83793	DESIGN TMS	DRAWN TMS
REVISIONS:	APPROVED DATE 07/05	SCALE Noted
		SHEET <b>14 OF 28</b>
<small>KrugNorth2nd\Phase1\SWDws6</small>		<small>05-04-E228</small>