

BENCHMARK:
 CITY OF WICHITA BENCHMARK
 DISC ON THE WEST END OF
 THE RCBC HEADWALL, NORTH
 OF 21ST ST 57".
 ELEV. = 1368.37 NAVD88

BRASS DISC ON THE TOP OF
 CURB ON THE EAST SIDE OF
 CURB INLET, SOUTH SIDE OF
 FLUTTER LANE, AND NORTH OF
 LOT 10, BLOCK A, MONARCH
 LANDING 5TH ADDITION.
 ELEV. = 1370.97 NAVD88

CONTROL POINTS			
Point #	Northing	Easting	Description
1	5068.32	5051.34	IRON
2	5086.23	5046.29	IRON
3	5085.98	5032.74	IRON
4	5085.73	5032.56	IRON
5	5173.65	5021.24	IRON
6	5225.47	5006.91	IRON
7	5441.95	5177.47	IRON
8	5437.16	5320.12	IRON
9	5476.61	5449.37	IRON
10	5391.94	5513.99	IRON
11	5398.51	5867.88	IRON
12	5083.75	5873.73	IRON
13	5080.28	5688.72	IRON
14	5079.68	5656.72	IRON
15	5173.58	5686.98	IRON
16	5172.98	5654.99	IRON
17	5235.78	5589.81	IRON
18	5267.77	5589.21	IRON
19	5234.42	5516.92	IRON
20	5266.42	5516.33	IRON
21	5242.81	5445.55	IRON
22	5273.79	5453.54	IRON
23	5256.01	5338.80	IRON
24	5288.01	5338.60	IRON
25	5254.48	5094.56	IRON
26	5286.62	5116.64	IRON
27	5298.74	5098.80	IRON
28	5251.19	5084.00	IRON

WTR POINTS			
Point #	Northing	Easting	Description
6001	5238.94	4997.66	0+00
6002	5240.94	5008.48	BEND-PI
6003	5241.39	5079.59	BEND
6004	5247.48	5094.04	BEND
6005	5249.15	5361.44	BEND
6006	5245.24	5383.20	FH-PI
6007	5226.84	5485.63	BEND
6008	5228.99	5601.02	BEND
6009	5220.53	5622.57	BEND
6010	5205.15	5638.53	BEND
6011	5183.93	5647.78	BEND
6012	5132.53	5648.74	BO

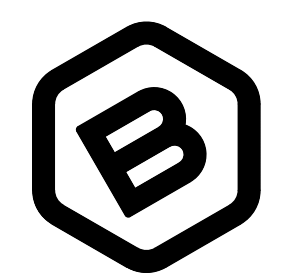
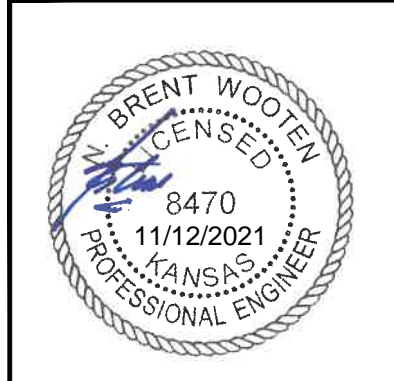
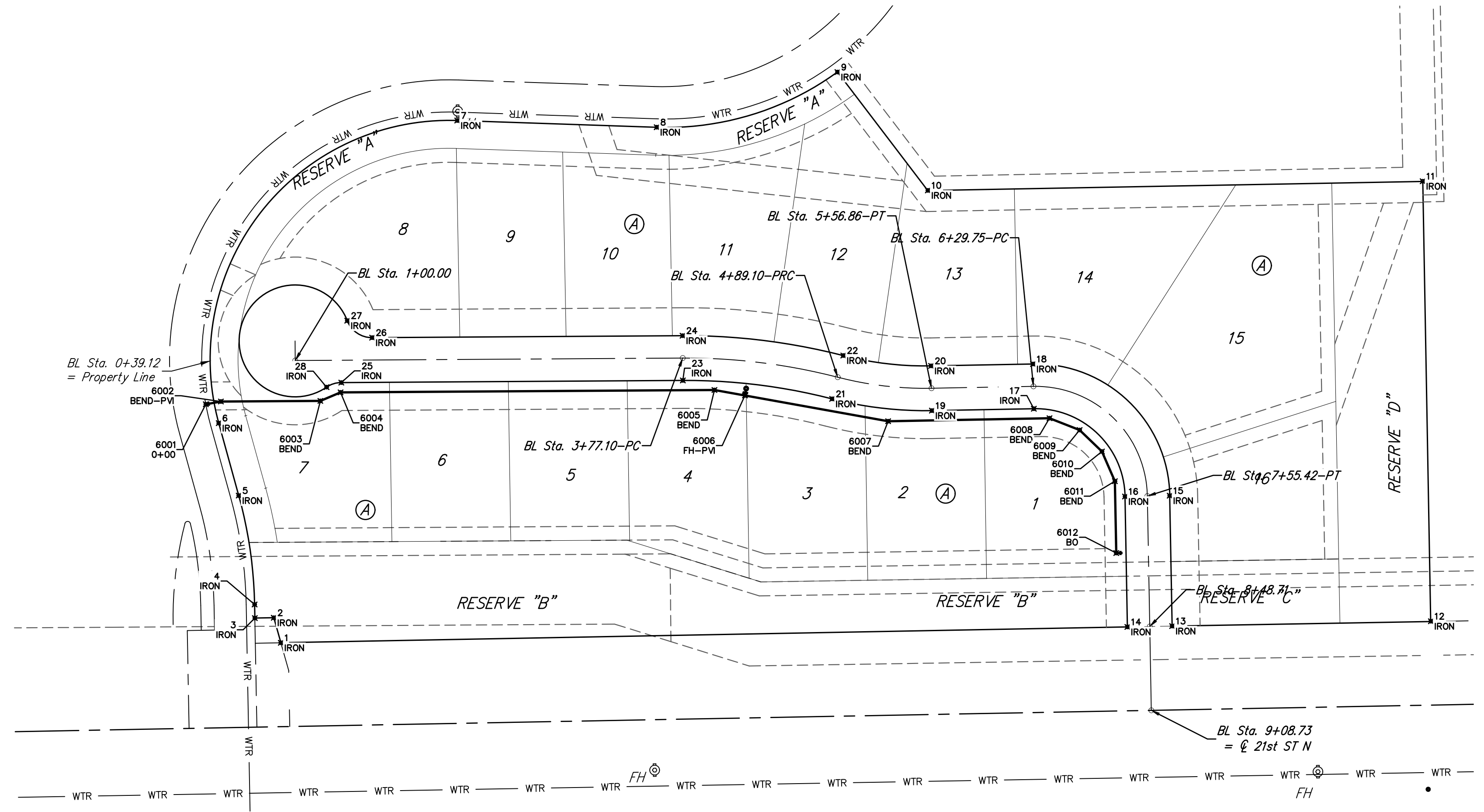
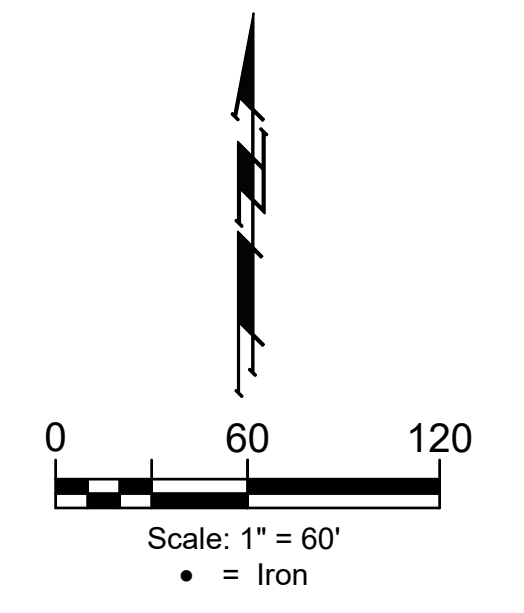

**BAUGHMAN
 COMPANY**
 315 Ellis St.
 Wichita, KS 67211
 316-262-7271
 BaughmanCo.com

MONARCH LANDING
 5TH ADDITION

COORDINATES

WATER DISTRIBUTION
 SYSTEM

PROJECT NUMBER:
 448-2021-022635

DESIGN: NBW DRAWN: CDW
 DATE: Nov. 4, 2021

SHEET **11** OF **12**

File: E:\Projects\Monarch Landing 5th Addition - Engineering\WTR_17-07-E729.dwg