

BENCHMARK:
 Rail Road Spike North Face of
 Light Pole 227± West of
 Southeast Corner of Section 1,
 North Side of 21st St North.
 Elevation = 1369.42 (NAVD88)

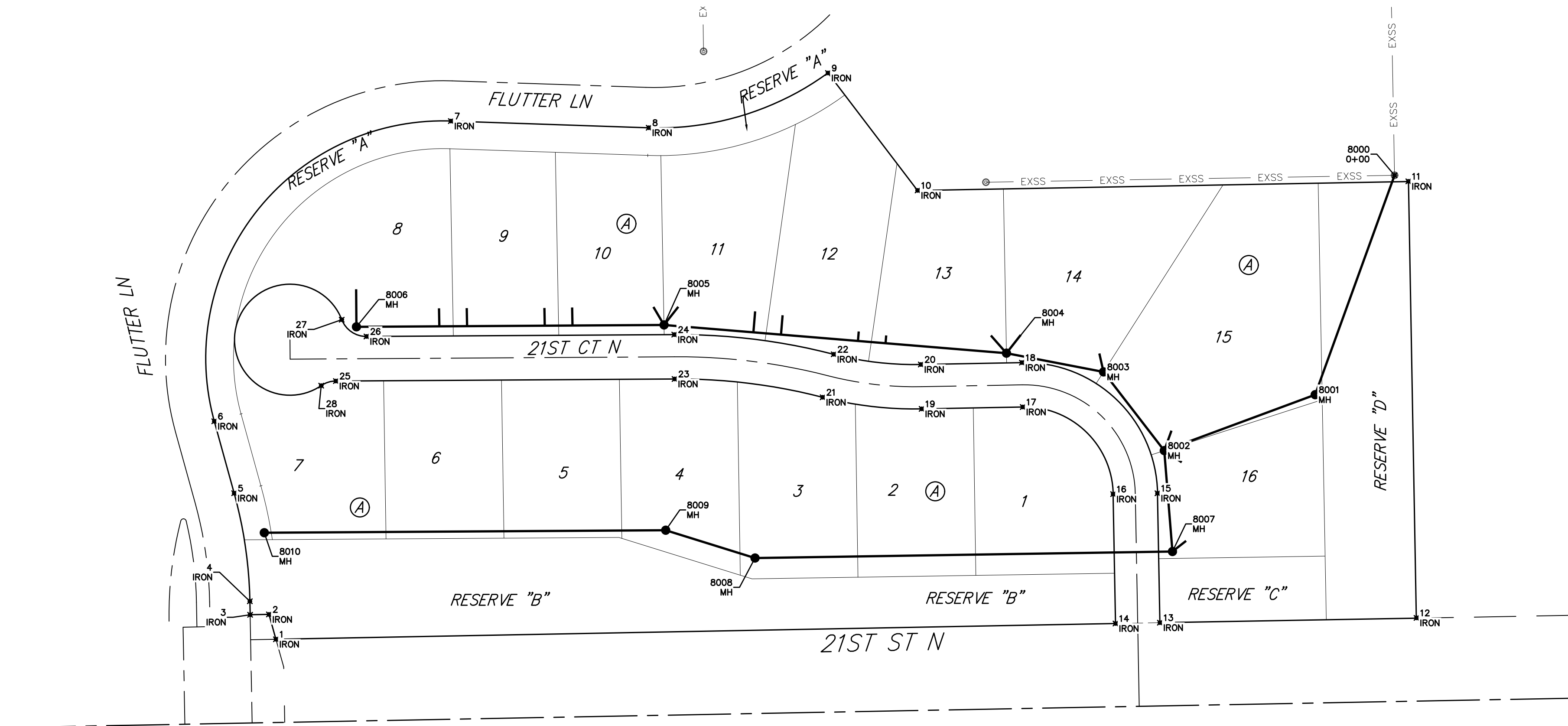

CONTROL POINTS			
Point #	Northing	Easting	Description
1	5068.32	5051.34	IRON
2	5086.23	5046.29	IRON
3	5085.98	5032.74	IRON
4	5095.73	5032.56	IRON
5	5173.65	5021.24	IRON
6	5225.47	5006.91	IRON
7	5441.95	5177.47	IRON
8	5437.16	5320.12	IRON
9	5476.61	5449.37	IRON
10	5391.94	5513.99	IRON
11	5398.51	5867.88	IRON
12	5083.75	5873.73	IRON
13	5080.28	5688.72	IRON
14	5079.68	5656.72	IRON
15	5173.58	5686.98	IRON
16	5172.98	5654.99	IRON
17	5235.78	5589.81	IRON
18	5267.77	5589.21	IRON
19	5234.42	5516.92	IRON
20	5266.42	5516.33	IRON
21	5242.81	5445.55	IRON
22	5273.79	5453.54	IRON
23	5256.01	5338.80	IRON
24	5288.01	5338.60	IRON
25	5254.48	5094.56	IRON
26	5286.62	5116.64	IRON
27	5298.74	5098.80	IRON
28	5251.19	5084.00	IRON

SS POINTS			
Point #	Northing	Easting	Description
8000	5402.84	5857.91	0+00
8001	5244.66	5800.68	MH
8002	5204.32	5691.88	MH
8003	5261.11	5648.08	MH
8004	5274.57	5578.08	MH
8005	5294.96	5331.17	MH
8006	5283.57	5109.38	MH
8007	5131.59	5697.76	MH
8008	5126.91	5396.80	MH
8009	5146.97	5332.36	MH
8010	5143.15	5042.94	MH

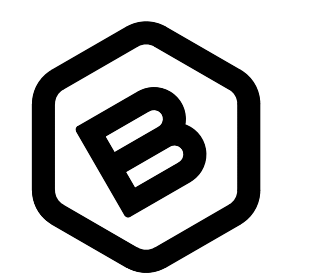
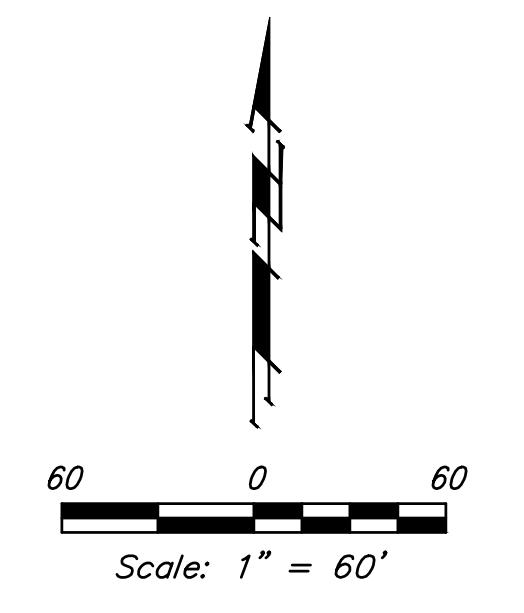

BAUGHMAN COMPANY
 315 Ellis St.
 Wichita, KS 67211
 316-262-7271
 BaughmanCo.com

MONARCH LANDING
 5TH ADDITION

COORDINATES

SANITARY SEWER
 IMPROVEMENTS

PROJECT NUMBER:
 468-2021-022637

DESIGN: NBW DRAWN: CDW
 DATE: Nov. 4, 2021

SHEET **13** OF **14**

File: E:\Projects\Monarch_Landing 5th Addition_17-07-ET28.dwg