

SOUTH LOCKER DEMOLITION KEYNOTES	
KEYNOTE NUMBER	DESCRIPTION
1	DEMO EXISTING METAL PANEL PORTION OF GIRTS AND PREP FOR INSTALLATION OF NEW DOOR IN NEW MASONRY OPENING IN NEW WALL
2	DEMO EXISTING METAL PANEL AND PREP FOR INSTALLATION OF SALVAGED DOUBLE DOOR FOR EGRESS OF THE INDOOR FACILITY
3	REMOVE PORTION OF EXISTING MDF FINISH & FRT PLYWOOD SUBSTRATE AND PREP FOR NEW PAINTED MDF PANEL AND FRT PLYWOOD SUBSTRATE TO MATCH AT NEW OPENING CONFIGURATION
4	REMOVE EXISTING DOOR, FRAME, AND HARDWARE AND SALVAGE FOR REINSTALLATION AT NEW LOCATION; REF FLOOR PLAN FOR NEW LOCATION
5	REMOVE EXISTING DOOR, FRAME, AND HARDWARE AND SALVAGE TO OWNER
6	CUT AND MODIFY EXISTING DOWNSPOUT TO DAYLIGHT ON NEW ADDITION ROOF; REF SECTIONS AND ELEVATIONS
7	DIAGONAL HATCH INDICATES THE APPROXIMATE EXTENT OF CONCRETE PAVMENT - REF CIVIL
8	REF CIVIL FOR EXTENT OF RAINLEADER DEMO
9	REF CIVIL FOR EXTENT OF FENCE DEMO & GATE RELOCATION
10	REF CIVIL FOR EXTENT OF STORM SEWER DEMO
11	EXISTING FIRE EXTINGUISHER TO REMAIN; REMOVE, PROTECT, & REINSTALL AS REQUIRED

GENERAL DEMOLITION NOTES	
NOT IN SCOPE OF WORK	
A.	CONTRACTOR SHALL REPAIR ANY DAMAGE TO ITEMS INDICATED TO REMAIN AS A RESULT OF DEMOLITION AND/OR CONSTRUCTION ACTIVITIES.
B.	COORDINATE MECHANICAL AND ELECTRICAL ITEMS AS REQUIRED TO ACCOMMODATE & FACILITATE NEW CONSTRUCTION.
C.	DEMOLITION NOTES INDICATED ON DRAWINGS SHALL NOT RELIEVE CONTRACTORS OF INCIDENTAL DEMOLITION OR REMOVAL OF ITEMS REQUIRING SAME FOR RECONSTRUCTION ACTIVITIES.
D.	VERIFY ALL CONDITIONS PRIOR TO DEMOLITION, DISCREPANCIES BETWEEN DESIGN CONDITION AND EXISTING CONDITIONS SHALL BE BROUGHT TO THE ATTENTION OF THE OWNER.
E.	IF IT IS THE INTENT OF THE DEMOLITION TO REMOVE ALL OF THE EXISTING CONSTRUCTION WHICH CONFLICTS WITH THE INTENT OF THE NEW CONSTRUCTION.
F.	ALL WALLS, STRUCTURAL FRAMES, PARTITIONS, EQUIPMENT, ETC. INDICATED BY DASHED LINES (---) SHALL BE REMOVED. ALL MECHANICAL, ELECTRICAL, PLUMBING AND OTHER SERVICES WHICH ARE CONTAINED IN THE AREA TO BE REMOVED, SHALL ALSO BE REMOVED OR REROUTED. CONTRACTOR SHALL COORDINATE ALL DEMOLITION WITH NEW CONSTRUCTION BEFORE STARTING DEMOLITION WITH OWNER.
G.	AFTER REMOVAL OF EXISTING FLOOR FINISH, CONCRETE FLOOR SHALL BE GROUND SMOOTH AND LEVELLED BEFORE INSTALLATION OF NEW FINISHES. AT DISSIMILAR FLOOR ELEVATIONS, FEATHER SELF-LEVELING UNDERLAYMENT COMPOUND TO EACH FLOOR ELEVATION AND GRIND SMOOTH AT DISSIMILAR FLOOR MATERIALS, AND/OR AT JUNCTIONS BETWEEN NEW AND EXISTING FLOORS, PROVIDE APPROPRIATE TRANSITION STRIP.
H.	WHERE EXISTING DOORS, DOOR FRAMES, EQUIPMENT, PORTIONS OF WALLS AND PARTITIONS ARE REQUIRED TO BE REMOVED FOR THE COMPLETION OF THE WORK, EXERCISE CAUTION TO AVOID DISRUPTING SURROUNDING MATERIALS. SALVAGE EXISTING MATERIALS AS MUCH AS POSSIBLE FOR REUSE IN PATCHING TO MATCH SURROUNDING FINISHES WHEN APPROVED BY THE OWNER.
I.	WHERE REMOVAL OF EXISTING WALLS, PARTITIONS, EQUIPMENT, ETC. DISRUPTS EXISTING ELECTRICAL, MECHANICAL AND PLUMBING SERVICES, THE APPROPRIATE CONTRACTOR SHALL MAKE PERMANENT (OR IF NECESSARY, PROPER TEMPORARY) CONNECTIONS TO RESTORE AFFECTED SERVICES TO ORIGINAL CONDITION IN AREAS NOT SCHEDULED FOR DEMOLITION AND REPAIRING.
J.	PATCH AND MATCH ADJACENT SURFACES OF EXISTING WALLS AND FLOORS IN ALL AREAS REQUIRED DUE TO THE REMOVAL OF MECHANICAL, ELECTRICAL AND PLUMBING EQUIPMENT OR FIXTURES.
K.	WHERE EXISTING WALLS OR CEILINGS ARE DISTURBED FOR ACCESS, PATCH TO MATCH DISTRIBUTED MATERIALS AND FINISHES TO ORIGINAL CONDITION. WHERE REPAIRING IS REQUIRED, THE ENTIRE WALL OR CEILING SURFACE SHALL BE REPAINTED TO THE NEAREST CORNERS.
L.	CEILINGS WHICH ARE IN CONFLICT WITH NEW WORK SHALL BE REMOVED OR RELOCATED ALONG WITH ALL MECHANICAL, ELECTRICAL AND PLUMBING SYSTEMS.
M.	ALL EXISTING UNUSED WALL PENETRATIONS IN INTERIOR AND EXTERIOR WALLS ALONG WITH PENETRATIONS LEFT AFTER SELECTIVE DEMOLITION ACTIVITIES SHALL BE INFILLED TO MATCH ADJACENT WALL FINISHES AND THICKNESS AS DIRECTED.
N.	CONTRACTOR SHALL VERIFY EXTENT OF DEMOLITION WITH FLOOR PLANS AND SCHEDULED CONSTRUCTION.
O.	OWNER SHALL HAVE "FIRST RIGHT OF REFUSAL" ON ALL ITEMS REMOVED DURING DEMOLITION.
P.	PROVIDE TEMPORARY DUST-PROOF PARTITIONS AS REQUIRED TO PREVENT DUST GENERATED DURING CONSTRUCTION ACTIVITIES FROM ENTERING EXISTING OCCUPIED PORTIONS OF THE BUILDING.
Q.	REFERENCE MECHANICAL, ELECTRICAL AND PLUMBING DRAWINGS FOR DEMOLITION OF MECHANICAL, ELECTRICAL AND PLUMBING ITEMS.

SOUTH LOCKER FLOOR PLAN KEYNOTES	
KEYNOTE NUMBER	DESCRIPTION
1	NEW GROUND MOUNTED MECHANICAL UNIT & DUCTWORK - REF MECH
2	NEW CHAINLINK FENCE - REF CIVIL
3	NEW DECORATIVE FENCE - REF CIVIL
4	NEW STORM SEWER - REF CIVIL
5	NEW DOWNSPOUT AND BOOT - REF CIVIL & MECH
6	NEW TRANSFORMER - REF ELEC

FLOOR PLAN GENERAL NOTES	
NOT IN SCOPE OF WORK	
A.	ALL WORK SHALL BE IN COMPLIANCE WITH APPLICABLE FEDERAL, STATE AND LOCAL BUILDING CODES, REGULATIONS, ORDINANCES AND STANDARDS.
B.	ALL APPLICABLE BUILDING ELEMENTS INCLUDED AS PART OF THIS PROJECT SHALL COMPLY WITH 2010 AMERICANS WITH DISABILITIES ACT STANDARDS FOR ACCESSIBLE DESIGN.
C.	VERIFY COLOR SELECTIONS FOR PAINTED SURFACES WITH ARCHITECT.
D.	ALL DIMENSIONS ARE TO FACE OF METAL STUD OR CMU UNLESS OTHERWISE INDICATED.
E.	PREPARE CONCRETE SLAB TO RECEIVE FLOOR FINISHES AS SCHEDULED.
F.	CONTRACTOR SHALL BE RESPONSIBLE FOR VERIFICATION OF ALL BUILDING DIMENSIONS PRIOR TO BEGINNING CONSTRUCTION AND SHALL IMMEDIATELY NOTIFY OWNER'S REPRESENTATIVE OF ANY VARIANCE OR DISCREPANCY AFFECTING CONSTRUCTION PRIOR TO PROCEEDING WITH WORK.
G.	CONTRACTOR SHALL PROVIDE ALL NECESSARY BLOCKING IN WALLS FOR SUPPORT OF ALL EQUIPMENT, SHELVING, ACCESSORIES AND OTHER DEVICES REQUIRED.
H.	THE DRAWINGS ARE NOT TO BE SCALED.
J.	ALL MEANS OF EGRESS AND FIRE PROTECTION SHALL BE MAINTAINED AT ALL TIMES AND ANY SHUT DOWN OF LIFE SAFETY OR BUILDING SYSTEMS SHALL BE APPROVED AND COORDINATED IN ADVANCE WITH THE OWNER AND LOCAL FIRE DEPARTMENT.
K.	ALL PENETRATIONS THROUGH FIRE RATED ENCLOSURES, WALLS, SHAFTS, AND FLOOR SLABS MUST BE FIREPROOFED.
L.	CASED OPENINGS SHALL HAVE A 7' - 4" HEIGHT U.O.

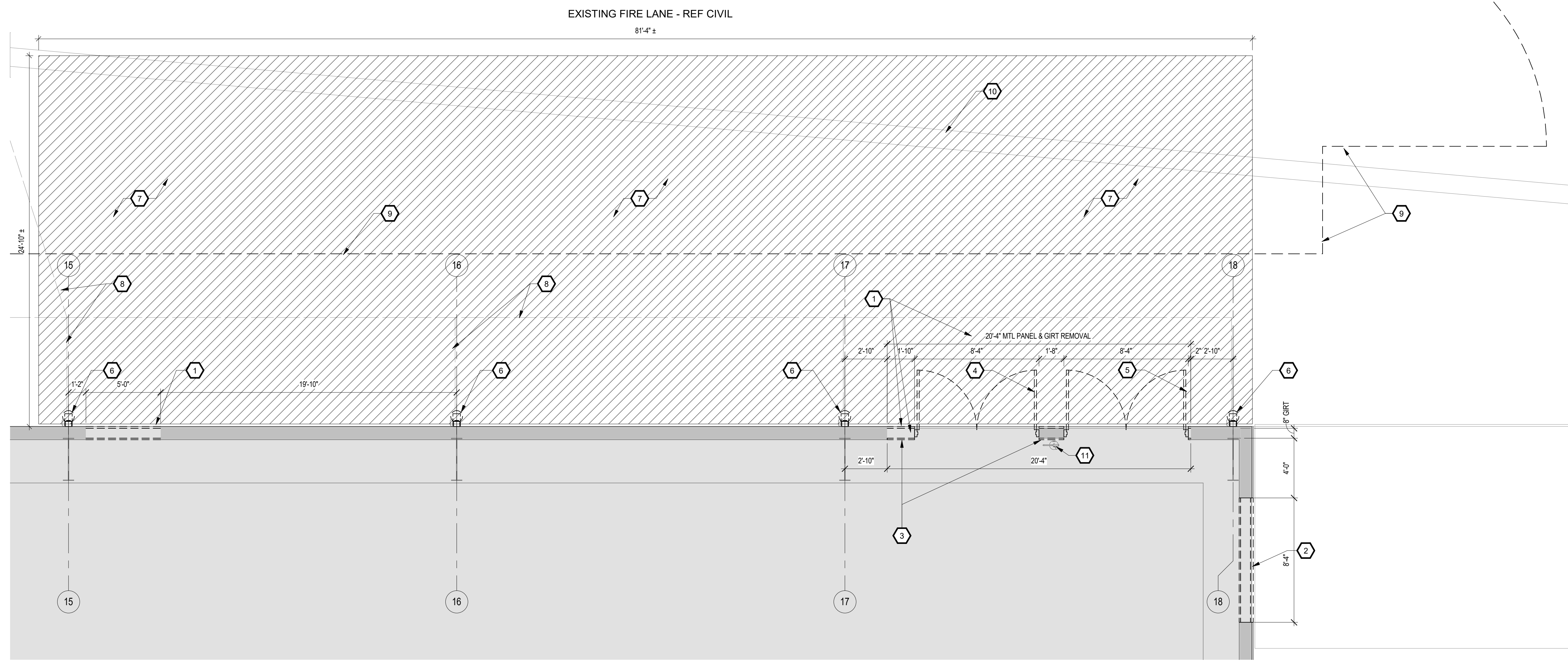

A SOUTH LOCKER ROOM DEMO FLOOR PLAN
1/4" = 1'-0"

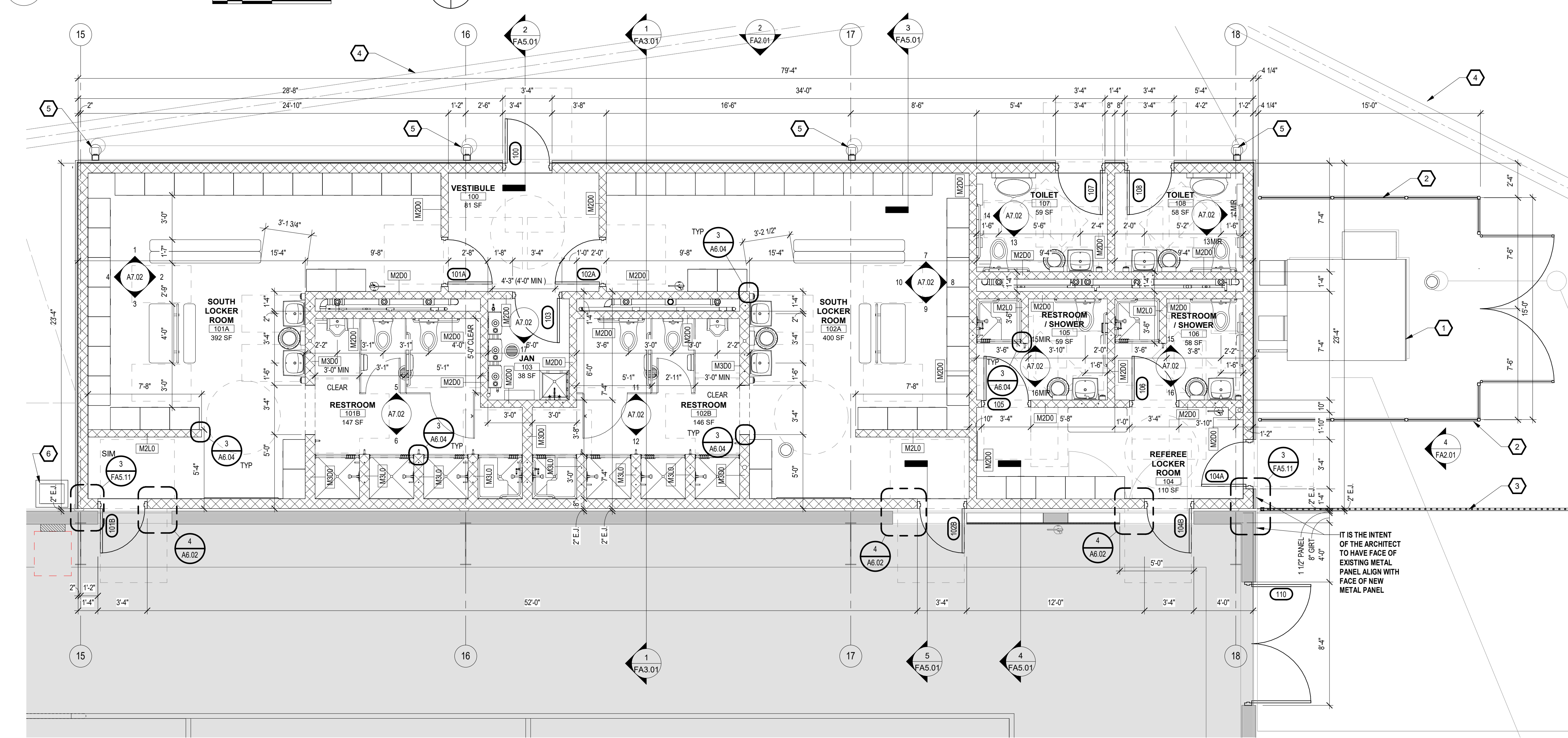

B SOUTH LOCKER ROOM FLOOR PLAN
1/4" = 1'-0"