

SAWMILL CREEK ADDITION

WICHITA, SEDGWICK COUNTY, KANSAS

FOR
REFERENCE
ONLY

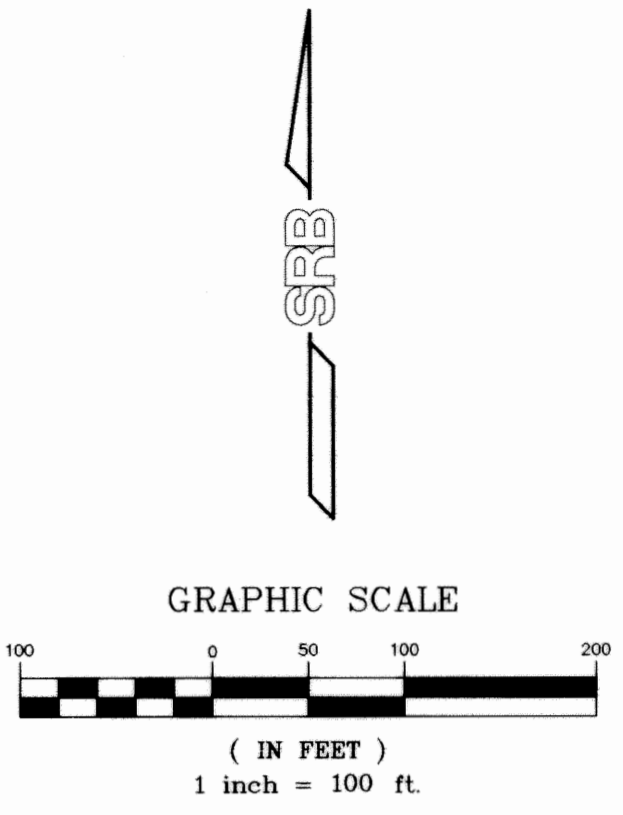
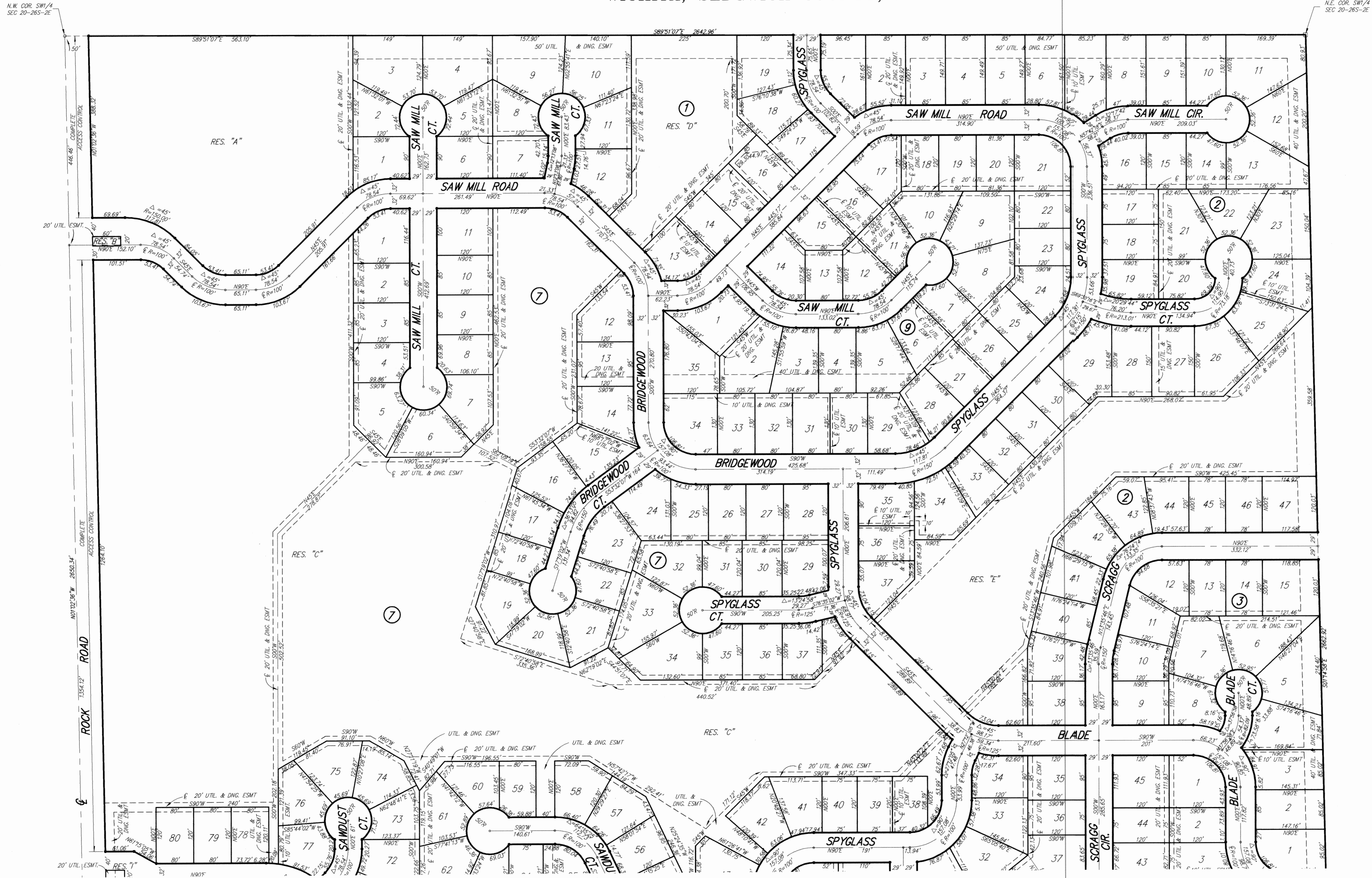

- △ = SEDGWICK COUNTY CAP (FOUND)
 - = 1/2" REBAR OVER IRON PIPE (FOUND)
 - = 4" X 4" STONE (FOUND)
 - = 5/8" REBAR W/SRB CAP (SET)
- BASIS OF BEARING = ASSUMED

BLOCK	LOT NO.	ELEVATION (N.G.V.D.)
1	2, 3	1,383
1	1	1,382
1	10, 11, 12, 13, 14, 15, 16, 17, 18, 19	1,385.9
2	25, 26, 27, 28, 29, 30, 31, 32, 33, 34, 35, 36, 37, 38, 39, 40, 41, 42, 43, 44, 45, 46, 47	1,388.5
7	1, 2, 3, 4, 5	1,381
7	7, 8, 9, 10, 11, 12, 13, 14, 15, 16	1,385.9
7	6, 17, 18, 19, 20, 21, 33, 34, 35, 36, 37, 38, 39, 40, 41, 42, 43, 44, 45, 56, 57, 58, 59, 60, 61, 73, 74, 75	1,382.4
7	76, 78, 79, 80	1,379
6	1, 2, 3, 11, 12	1,379

NOTE:
NO BUILDING PERMITS ARE TO BE ISSUED FOR LOTS 78, 79 AND 80, BLOCK 7 AND FOR LOTS 1, 2, 3, 11, 12, BLOCK 6, UNLESS THE LOWEST FLOOR OPENING CAN BE CONSTRUCTED A MINIMUM OF ONE FOOT ABOVE THE BASE FLOOD ELEVATION OR IF THE CITY OF WICHITA HAS RECEIVED A LETTER OF MAP REVISION FROM FEMA WHICH WILL THEN ALLOW BUILDINGS TO BE CONSTRUCTED AT THE LOWEST OPENING.

BENCHMARK:
600 NAIL IN GATE POST
60' SW OF THE N.W. COR. OF SW1/4
SEC. 20-1265-R2E
ELEV.=1,385.00 (NGVD)