

CEDAR CREEK

an Addition to Wichita, Sedgwick County, Kansas

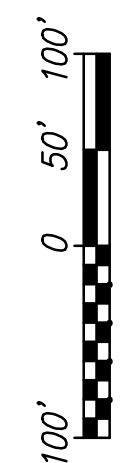
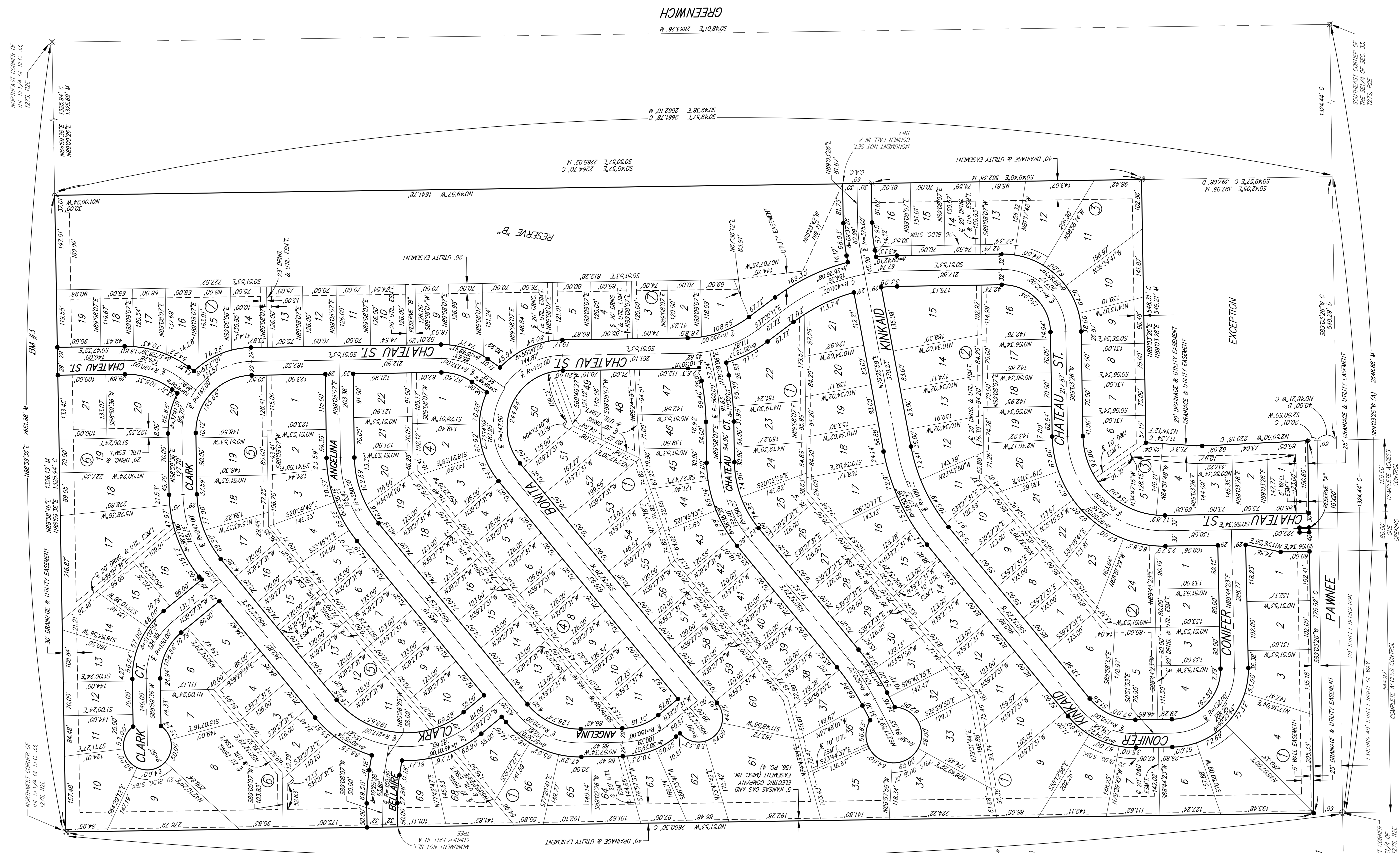

- (A) = Assumed Kansas Zone South Grid Bearing
 P = Pinned
 M = Measured
 S = Unsubstantiated
- SURVEY MARKER LEGEND:**
- 1/2" REBAR W/SHAWY COMPANY CAP (FOUND)
 - ⊗ 3/4" REBAR W/SHAWY COMPANY CAP (FOUND - ORIGIN UNKNOWN)
 - ⊗ 3/4" IRON PIPE (FOUND - ORIGIN UNKNOWN)
 - ⊗ 5/8" REBAR W/CHP (FOUND - ORIGIN UNKNOWN)
 - ⊗ 5/8" REBAR W/SHAWY, RUGGLES & BORN CAP (FOUND)
 - ⊗ 5/8" REBAR W/ARMSTRONG SURFACING CAP (FOUND)
 - 1/2" REBAR W/CHAPER CAP (SET)

BENCHMARK #1: CHISELED SQUARE ON THE TOP OF CURB ON THE EAST SIDE OF CHATEAU ST. ELEVATION = 1367.80 (MADRS)

BENCHMARK #2: CHISELED SQUARE ON THE TOP OF CRANBROOK AND BELLAIR. ELEVATION = 1374.75 (MADRS)

BENCHMARK #3: CHISELED SQUARE ON THE TOP OF CURB ON THE EAST SIDE OF CHATEAU ST. NORTH CURB RETURN OF THE HAMMER HEAD TURNAROUND. ELEVATION = 1361.56 (MADRS)

BLOCK	LOT NO.	ELEVATION (MADRS)
7	1, 2, 3, 4	1366.7
	5, 6, 7, 8	1362.0
	9, 10, 11, 12	1359.3



GREENWICH