

BENCHMARK #1:
Chiseled plus cut inside chiseled square, SE Cor. of catch basin on S. side of Apollo St., 32.5' W. to line of back of east curb of drive north, 11' E. to line of end of curb north, 103.2' ENE. of deflection cor., N. Line. Lot 9, Block A, Abilene Place Add.
Elev. = 1432.98 NAVD88

BENCHMARK #2:
Chiseled plus cut inside chiseled square, top of curb, most southerly SW Cor. of parking lot, 17.6' S. to back of N. curb of Apollo St., 34.7' WSW to centerline of light pole base, 114.3' E. & 143.5' N. of NW. Cor., Reserve "A", Abilene Place Add.
Elev. = 1435.32 NAVD88

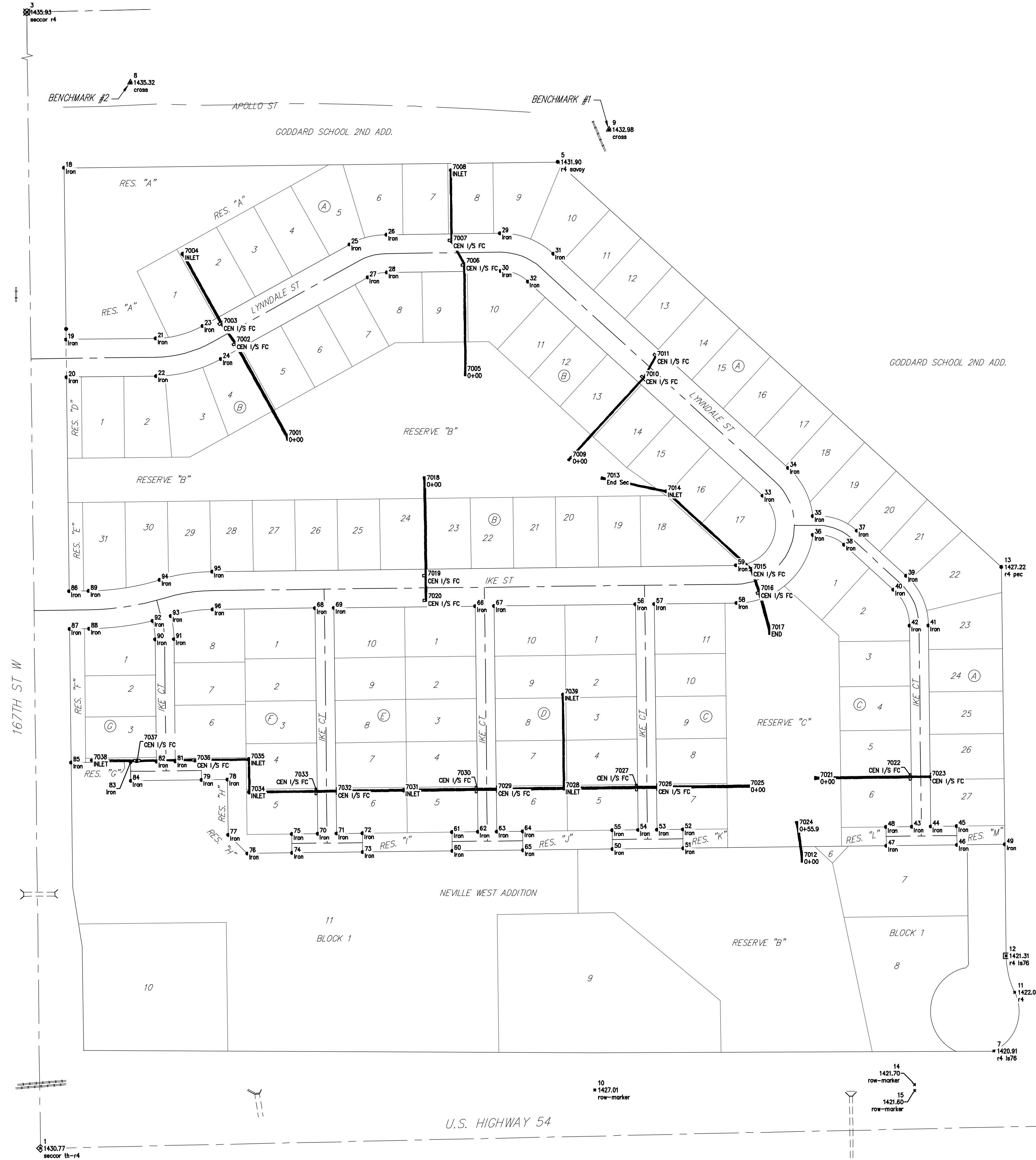

Point	Northing	Easting	Desc
1	1,676,957.80	1591694.91	seccor th-r4
2	1,677,016.42	1594327.73	seccor th-r4
3	1,679,598.84	1591663.25	seccor r4
5	1,678,632.36	1592572.98	r4 soavy
7	1,677,123.06	1593313.23	r4 ls76
8	1,678,767.28	1591847.54	cross
9	1,678,687.37	1592660.29	cross
10	1,677,056.97	1592635.81	row-marker
11	1,677,222.89	1593348.73	r4
12	1,677,284.79	1593334.28	r4 ls76
13	1,677,944.93	1593325.92	r4 pec
14	1,677,066.13	1593178.67	row-marker
15	1,677,055.97	1593179.03	row-marker
18	1,678,622.38	1591734.96	Iron
19	1,678,330.94	1591738.45	Iron
20	1,678,266.95	1591739.22	Iron
21	1,678,332.77	1591890.64	Iron
22	1,678,268.77	1591891.41	Iron
23	1,678,353.89	1591970.20	Iron
24	1,678,297.94	1592001.27	Iron
25	1,678,492.29	1592219.38	Iron
26	1,678,508.88	1592281.90	Iron
27	1,678,436.34	1592250.45	Iron
28	1,678,444.89	1592282.66	Iron
29	1,678,511.18	1592474.96	Iron
30	1,678,447.17	1592475.06	Iron
31	1,678,476.67	1592565.53	Iron
32	1,678,429.41	1592522.38	Iron
33	1,678,065.76	1592920.69	Iron
34	1,678,113.02	1592963.84	Iron
35	1,678,031.44	1593005.88	Iron
36	1,677,999.44	1593005.85	Iron
37	1,678,006.33	1593080.70	Iron
38	1,677,982.69	1593059.13	Iron
39	1,677,929.92	1593164.39	Iron
40	1,677,906.28	1593142.82	Iron
41	1,677,845.64	1593202.17	Iron
42	1,677,845.26	1593170.17	Iron
43	1,677,504.09	1593174.26	Iron
44	1,677,504.47	1593206.26	Iron
45	1,677,505.00	1593250.26	Iron
46	1,677,473.00	1593250.64	Iron
47	1,677,471.56	1593130.65	Iron
48	1,677,503.56	1593130.27	Iron
49	1,677,473.98	1593331.84	Iron
50	1,677,465.99	1592665.89	Iron
51	1,677,467.43	1592785.88	Iron
52	1,677,499.43	1592785.49	Iron
53	1,677,498.90	1592741.50	Iron
54	1,677,498.52	1592709.50	Iron

Point	Northing	Easting	Desc
55	1,677,497.99	1592665.50	Iron
56	1,677,881.49	1592704.91	Iron
57	1,677,881.87	1592736.91	Iron
58	1,677,883.55	1592876.42	Iron
59	1,677,947.54	1592875.85	Iron
60	1,677,462.73	1592393.90	Iron
61	1,677,494.73	1592393.52	Iron
62	1,677,495.26	1592437.52	Iron
63	1,677,495.64	1592469.52	Iron
64	1,677,496.17	1592513.51	Iron
65	1,677,464.17	1592513.90	Iron
66	1,677,878.23	1592432.93	Iron
67	1,677,878.62	1592464.93	Iron
68	1,677,874.97	1592160.95	Iron
69	1,677,875.36	1592192.95	Iron
70	1,677,492.00	1592165.54	Iron
71	1,677,492.38	1592197.54	Iron
72	1,677,492.91	1592241.53	Iron
73	1,677,460.91	1592241.92	Iron
74	1,677,459.47	1592121.92	Iron
75	1,677,491.47	1592121.54	Iron
76	1,677,458.56	1592045.93	Iron
77	1,677,490.18	1592013.55	Iron
78	1,677,583.89	1592012.43	Iron
79	1,677,583.37	1591968.43	Iron
80	1,677,615.36	1591968.05	Iron
81	1,677,614.84	1591924.05	Iron
82	1,677,614.45	1591892.05	Iron
83	1,677,613.93	1591848.05	Iron
84	1,677,581.93	1591848.44	Iron
85	1,677,612.72	1591747.06	Iron
86	1,677,903.70	1591743.57	Iron
87	1,677,839.70	1591744.34	Iron
88	1,677,840.10	1591777.43	Iron
89	1,677,904.09	1591776.66	Iron
90	1,677,822.12	1591889.56	Iron
91	1,677,822.50	1591921.56	Iron
92	1,677,853.37	1591885.19	Iron
93	1,677,861.78	1591916.07	Iron
94	1,677,922.95	1591897.26	Iron
95	1,677,936.88	1591986.35	Iron
96	1,677,872.89	1591987.12	Iron

Point	Northing	Easting	Desc
7001	1,678,167.14	1592113.12	0+00
7002	1,678,325.79	1592025.00	CEN I/S FC
7003	1,678,357.25	1592002.69	CEN I/S FC
7004	1,678,476.02	1591936.77	INLET
7005	1,678,275.80	1592416.40	0+00
7006	1,678,459.29	1592414.50	CEN I/S FC
7007	1,678,497.37	1592392.80	CEN I/S FC
7008	1,678,618.19	1592391.36	INLET
7009	1,678,130.41	1592595.26	0+00
7010	1,678,266.67	1592719.66	CEN I/S FC
7011	1,678,301.20	1592738.70	CEN I/S FC
7012	1,677,450.75	1592988.07	0+00
7013	1,678,094.63	1592653.15	End Sec
7014	1,678,073.19	1592756.81	INLET
7015	1,677,939.81	1592901.86	CEN I/S FC
7016	1,677,903.59	1592914.79	CEN I/S FC
7017	1,677,837.19	1592932.84	END
7018	1,678,090.89	1592347.37	0+00
7019	1,677,928.40	1592349.32	CEN I/S FC
7020	1,677,890.07	1592349.78	CEN I/S FC
7021	1,677,586.57	1593015.59	0+00
7022	1,677,588.45	1593173.08	CEN I/S FC
7023	1,677,588.84	1593205.42	CEN I/S FC
7024	1,677,506.06	1592980.12	0+55.9
7025	1,677,572.78	1592979.46	0+00
7026	1,677,570.90	1592740.80	CEN I/S FC
7027	1,677,570.51	1592708.47	CEN I/S FC
7028	1,677,569.02	1592583.64	INLET
7029	1,677,567.64	1592468.82	CEN I/S FC
7030	1,677,567.25	1592436.49	CEN I/S FC
7031	1,677,565.76	1592311.66	INLET
7032	1,677,564.38	1592196.84	CEN I/S FC
7033	1,677,563.99	1592164.51	CEN I/S FC
7034	1,677,562.62	1592049.68	INLET
7035	1,677,618.11	1592049.02	INLET
7036	1,677,615.41	1591957.54	CEN I/S FC
7037	1,677,614.22	1591858.55	CEN I/S FC
7038	1,677,616.64	1591782.02	INLET
7039	1,677,728.00	1592581.74	INLET

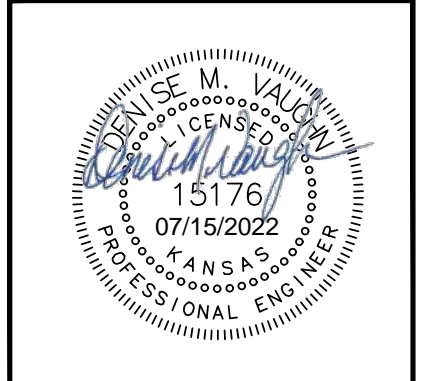
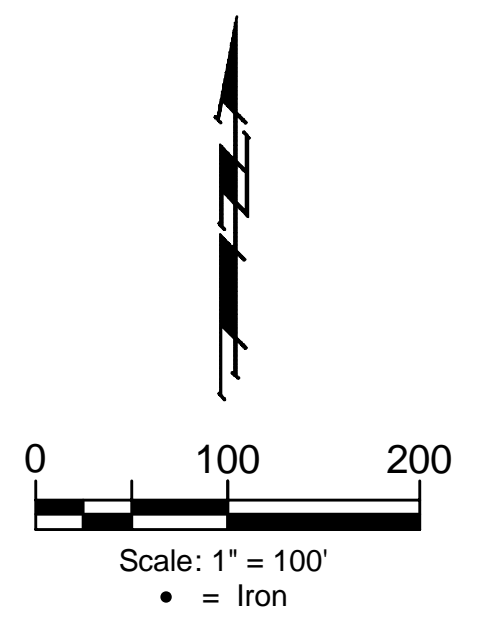

BAUGHMAN COMPANY
315 Ellis St.
Wichita, KS 67211
316-262-7271
BaughmanCo.com

ABILENE PLACE ADDITION
PHASE I

COORDINATES

SANITARY SEWER
IMPROVEMENTS
PROJECT NUMBER:

DESIGN: ENG DRAWN: JAK
DATE: Apr. 19, 2022

SHEET 28 OF 30

File: E:\Projects\Abilene Place Addition_20-03-P540\Engineering\SWD_21-03-EB78.dwg