

alloyarchitecture.com

165 S. ROCK ISLAND, SUITE 200
WICHITA, KS 67202
P: 316.634.1111

PROJECT NUMBER
820009

The drawing and all information herein is the exclusive property of Alloy Architecture and is not to be copied or used in any way without the express written consent of Alloy Architecture. All drawings, specifications, notes, designs and arrangements appearing herein constitute the original and unpublished work of the architect.

Copyright © 2021
Alloy Architecture

Page/
Page Southland Paper, Inc.
370 17th Street, 56th Floor
Denver, CO 80202
pagethink.com
TEL: 303.595.0491
FAX: 303.595.0282

PEC
PROFESSIONAL ENGINEERING CONSULTANTS, P.A.
303 South Topeka
Wichita, Kansas 67202
www.pec1.com
TEL: 316.262.2691

DWA
STRUCTURAL ENGINEERS
230 Laura, Suite 200
Wichita, Kansas 67211-1514
www.dwaase.com
TEL: 316.263.7591

Department of Administration
Office of Facilities & Property Management
700 Harrison, Suite 1000
Topeka, Kansas 66603
Phone: 785.226.5689
Fax: 785.226.5699

WICHITA STATE UNIVERSITY
NATIONAL INSTITUTE FOR DIGITAL
TRANSFORMATION
Wichita, Kansas 67260-0904
BUILDING: BAKER
DATE: 08/11/2021 DRAWN BY: RFT

PPS TITLE SHEET

A-014063

CU5.0

FOR CONSTRUCTION

GENERAL NOTES

- THE CONTRACTOR SHALL COMPLY WITH ALL APPLICABLE SAFETY REGULATIONS. ALL CONSTRUCTION SHALL BE COMPLETED FOLLOWING CURRENT CITY STANDARD SPECIFICATIONS AND SPECIAL PROVISIONS.
- CONTRACTOR WILL BE REQUIRED TO PROVIDE NOTICE TO UTILITY COMPANIES A MINIMUM OF SEVENTY-TWO (72) HOURS PRIOR TO ANY EXCAVATION, AS FOLLOWS:

KANSAS ONE-CALL 687-2470

THE CONTRACTOR MUST NOTIFY THE FOLLOWING IN CASE OF AN EMERGENCY:

AT&T 1-800-246-8464
BLACK HILLS ENERGY 1-800-694-8989
CITY OF WICHITA WATER & SEWER 1-316-219-8921
CITY OF WICHITA STORMWATER 1-316-268-4090
CITY OF WICHITA TRAFFIC 1-316-268-4034
COX COMMUNICATIONS 1-888-249-3530
KANSAS GAS SERVICE 1-888-482-4950
EVERGY 1-800-544-4857

- UTILITY SERVICE LINES, POLES, ETC. ARE TO BE ADJUSTED AS NECESSARY BY OTHERS PRIOR TO CONSTRUCTION UNLESS THE PLANS SPECIFICALLY CALL FOR THEIR ADJUSTMENT BY THE CONTRACTOR OR UNLESS THE PLANS SPECIFICALLY IDENTIFY A UTILITY TO BE ADJUSTED BY ITS OWNER DURING CONSTRUCTION. EXISTING UTILITIES AND THEIR LOCATION, AS SHOWN ON THE PLANS, REPRESENT THE BEST INFORMATION OBTAINABLE FOR DESIGN. THE CONTRACTOR WILL BE REQUIRED TO WORK AROUND EXISTING UTILITIES WITHIN THE RIGHT-OF-WAY WHICH DO NOT CONFLICT WITH PROPOSED CONSTRUCTION.

- RUBBLE FROM THE REMOVAL OF MISCELLANEOUS STRUCTURES AND EXCESS EXCAVATION WHICH IS TO BE WASTED SHALL BE DISPOSED OF ON SITES TO BE PROVIDED BY THE CONTRACTOR. THESE SITES SHALL BE APPROVED BY THE ENGINEER AS TO SUITABILITY, APPEARANCE AND SITE LOCATION. LOCATIONS, IN THE OPINION OF THE ENGINEER, THAT WILL LEAVE AN UNSIGHTLY APPEARANCE WILL NOT BE APPROVED. ALL DISPOSAL SITES MUST BE APPROVED BY THE KANSAS DEPARTMENT OF HEALTH AND ENVIRONMENT. MATERIAL EITHER STOCKPILED OR DISPOSED OF IN A FLOOD PLAIN WILL REQUIRE A KANSAS STATE BOARD OF AGRICULTURE PERMIT. ANY MATERIAL DUMPED IN WATERS OF THE UNITED STATES OR WETLANDS IS SUBJECT TO U.S. CORPS. OF ENGINEERS PERMITTING REGULATIONS. ANY MATERIAL BURIED OR STOCKPILED BEYOND APPROVED CONSTRUCTION LIMITS WILL REQUIRE ADDITIONAL ARCHAEOLOGICAL INVESTIGATIONS UNLESS BURIED IN A PREVIOUSLY APPROVED BORROW LOCATION.

- TREES AND SHRUBS IN PUBLIC RIGHT-OF-WAY WHICH ARE IN DIRECT CONFLICT WITH PROPOSED NEW CONSTRUCTION SHALL BE REMOVED BY THE CONTRACTOR WITH THE CITY ENGINEER'S APPROVAL. TREES AND SHRUBS WHICH ARE NOT IN DIRECT CONFLICT WITH PROPOSED NEW CONSTRUCTION SHALL BE SAVED AND PROTECTED FROM DAMAGE.

- THE CONTRACTOR SHALL GIVE ALL PROPERTY OWNERS AND/OR TENANTS OF DEVELOPED PROPERTY ABUTTING THE CONSTRUCTION OF THIS PROJECT A MINIMUM OF TEN (10) DAYS NOTICE PRIOR TO START OF CONSTRUCTION.

- THE CONTRACTOR SHALL BE RESPONSIBLE FOR PRESERVING PROPERTY IRONS. THE CONTRACTOR WILL BE REQUIRED TO RE-ESTABLISH ANY PROPERTY IRONS WHICH ARE DAMAGED OR DESTROYED BY HIS CONSTRUCTION OPERATIONS. SUCH IRONS SHALL BE RE-ESTABLISHED BY A LICENSED LAND SURVEYOR IN ACCORDANCE WITH STATE LAWS.

- THE ENGINEERING DIVISION SHALL FIELD LOCATE WATER VALVES ONE TIME DURING CONSTRUCTION WHEN REQUESTED BY THE CONTRACTOR. IT SHALL BE THE CONTRACTOR'S RESPONSIBILITY TO PRESERVE SUCH FIELD LOCATIONS DURING THE CONSTRUCTION PROCESS. WATER VALVES, VALVE BOXES OR FIRE HYDRANTS DAMAGED DURING CONSTRUCTION SHALL BE REPAIRED BY CONTRACTOR AT HIS OWN EXPENSE. VALVE BOXES AND WATER METERS WITHIN THE PROJECT LIMITS SHALL BE ADJUSTED TO MATCH FINAL GRADES BY THE CONTRACTOR.

- THE CONTRACTOR SHALL NOTIFY THE INSPECTING ENGINEER AND TOM MASON AT 316-268-4574 WITH THE CITY OF WICHITA WITH THE ANTICIPATED CONSTRUCTION START DATE AND NOTIFY THEM OF PROJECT COMPLETION. STAKING AND INSPECTION FOR THIS PROJECT WILL BE THE RESPONSIBILITY OF THE CONTRACTOR.

- IF TRAFFIC WILL BE IMPACTED BY CONSTRUCTION, A TRAFFIC CONTROL PLAN MUST BE SUBMITTED AND APPROVED BY THE CITY TRAFFIC ENGINEER, MIKE ARMOUR AT TRAFFIC@WICHITA.GOV BEFORE CONSTRUCTION CAN BEGIN. THE CONTRACTOR SHALL BE RESPONSIBLE FOR ALL TRAFFIC CONTROL MEASURES TO FACILITATE CONSTRUCTION. ALL CONSTRUCTION ZONE MARKINGS AND SIGNAGE SHALL CONFORM TO THE LATEST VERSION OF THE MANUAL ON UNIFORM TRAFFIC CONTROL DEVICES (MUTCD) AS PUBLISHED BY THE US DEPT. OF TRANSPORTATION, FEDERAL HIGHWAY ADMINISTRATION. ALL COSTS ASSOCIATED WITH CONSTRUCTION MARKINGS AND SIGNAGE SHALL BE THE CONTRACTORS RESPONSIBILITY.

- ALL ELEVATIONS SHOWN ARE NAVD 88.

- ALL AREAS DISTURBED DURING CONSTRUCTION THAT WILL NOT BE UNDER PROPOSED PAVEMENT SHALL BE RESTORED TO MATCH EXISTING CONDITIONS.

- ANY SIDEWALK, DRIVE APPROACH, CURB, OR STREET PAVEMENT REMOVED TO CONSTRUCT PROJECT MUST HAVE A PAVEMENT CUT PERMIT AND BE REPLACED BY THE CITY CONTRACTOR. PERMITS CAN BE OBTAINED BY CALLING 316-268-4501 OR 316-268-4480.
- ALL APPLICABLE FEES (TAP, EQUITY, IN LIEU OF & MAIN BENEFIT) MUST BE PAID BEFORE ANY CONNECTIONS CAN BE MADE ON THIS PROJECT. QUOTES CAN BE OBTAINED ON FEES BY CALLING 316-268-4555.
- CITY MAINTENANCE OF SANITARY SEWER MAINS ENDS AT LAST STRUCTURE WITHIN THE EASEMENT OR RIGHT-OF-WAY.

AS BUILTS

Contractor: Ewertz Excavation 777/2022	Project Inspector: John Schuller KEMILLER ENGINEERING PA 117 E. Lewis, Wichita, KS 67202 (316)264-0242
--	---

D. Reinhardt - City of Wichita, Inspector
Release Date: 8/29/2022
apr 8/31/2022

they reused ring and lid

SANITARY SEWER to serve WICHITA STATE UNIVERSITY NATIONAL INSTITUTE FOR DIGITAL TRANSFORMATION 1845 FAIRMOUNT CITY OF WICHITA, KANSAS 67260

Gary Janzen, P.E. City Engineer
Project Number
2021-029572 PPS (184011) (53030982)

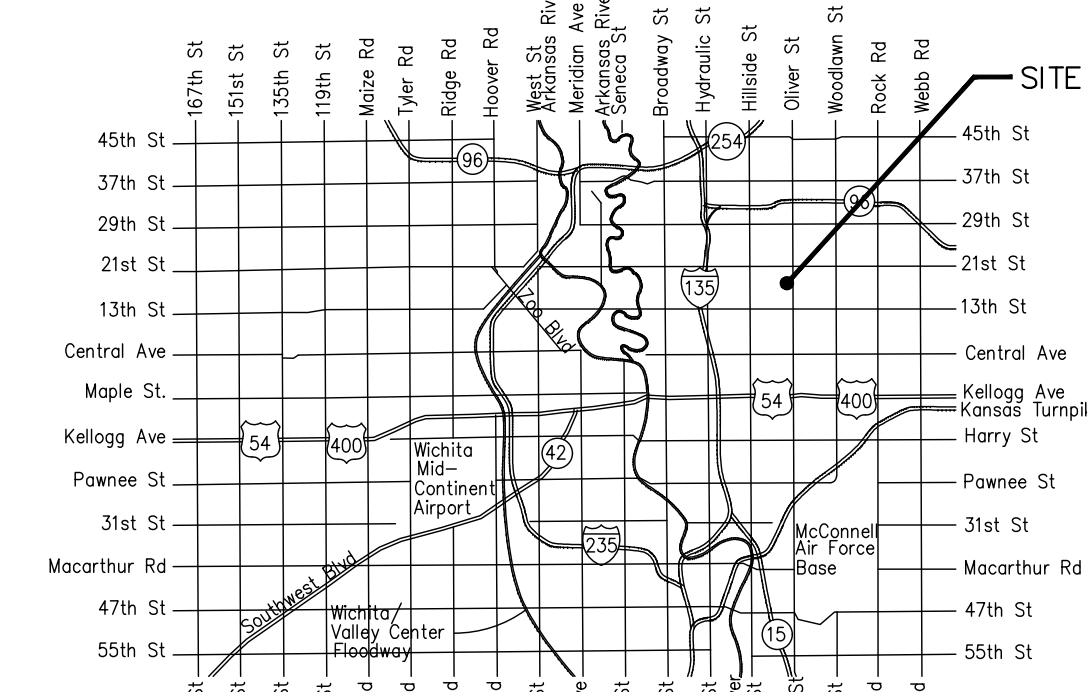

Vicinity Map

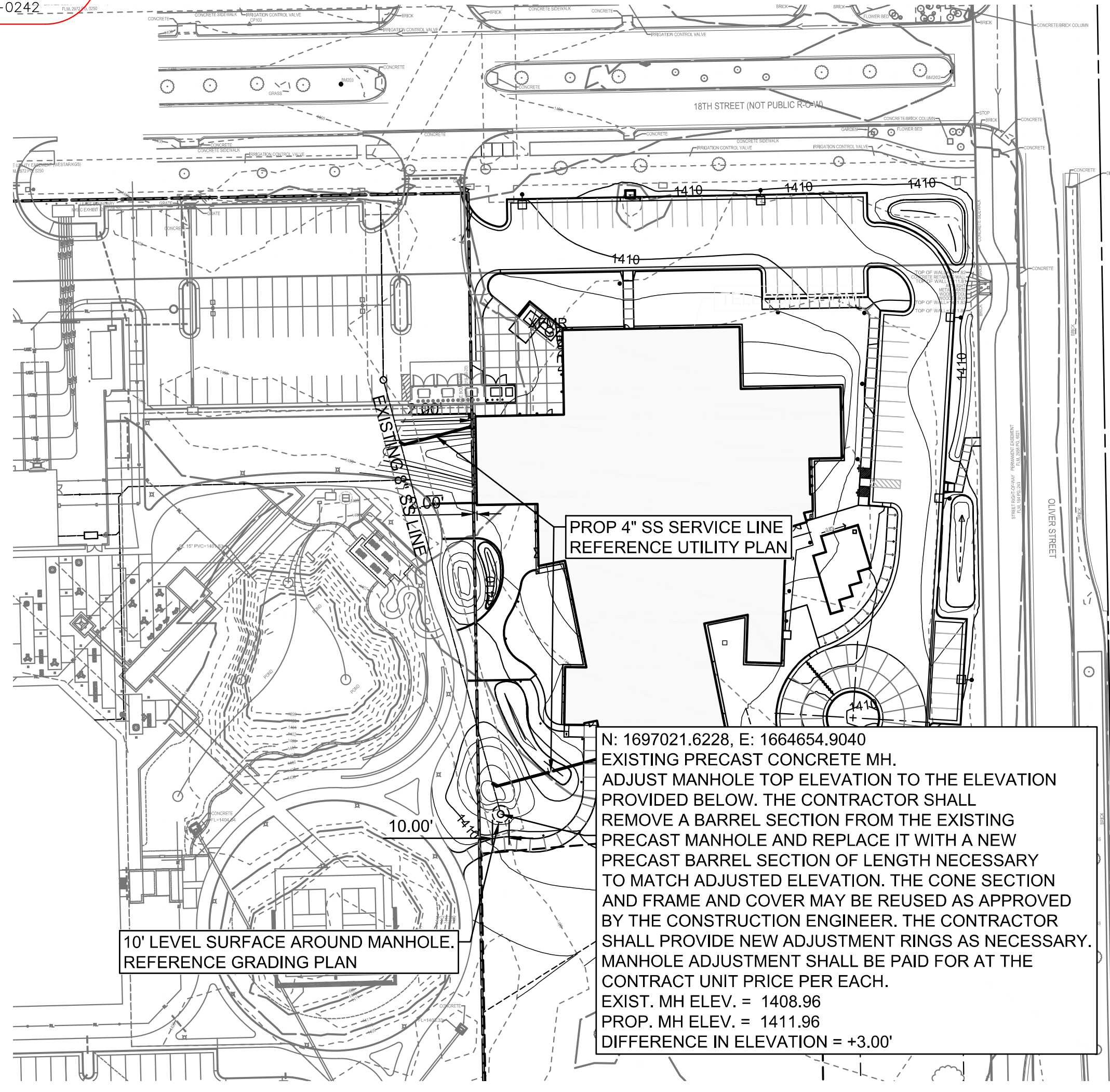

CONTROL POINTS

- N: 1696923.2506 E: 1664958.6056
MAG NAIL SET IN SIDEWALK JOINT NEAR THE EAST EDGE OF SIDEWALK ON THE WEST SIDE OF OLIVER NEAR THE PC OF THE BACK OF CURB AND BETWEEN 17TH STREET N AND 18TH STREET N.
- 23.7' SSE TO A GAS PIPELINE TEST LEAD.
 - 18.3' E TO THE WEST BACK OF CURB ALONG OLIVER.
 - 61.1' NNE TO THE SOUTHWEST CORNER OF THE CURB INLET LID.
- N: 1697554.4073 E: 1664938.5314
MAG NAIL SET IN SIDEWALK JOINT NEAR THE WEST EDGE OF SIDEWALK ON THE WEST SIDE OF OLIVER AND NORTH OF 18TH STREET N.
- 15.5' E TO THE WEST BACK OF CURB ALONG OLIVER.
 - 56.4' S TO THE NORTH BACK OF CURB ALONG 18TH STREET N.
 - 39.1' SSE TO THE BASE OF THE STREET SIGN POST.

BENCHMARKS

- BM-201: SQUARE CUT ON THE WEST BACK OF CURB ALONG OLIVER AND NEAR THE SOUTHEAST CORNER OF THE CURB INLET NORTH OF THE RIGHT TURN LANE FOR 17TH STREET N.
Elev. = 1409.31 NAVD88
- BM-202: SQUARE CUT ON THE TOP BACK OF CURB AT THE EAST END OF THE CURB ISLAND IN THE MIDDLE OF 18TH STREET N AND WEST OF OLIVER.
Elev. = 1410.61 NAVD88
- BM-203: SQUARE CUT ON THE TOP OF THE EAST SIDE OF THE CONCRETE BASE OF THE LIGHT POLE ON THE EAST END OF THE CURB ISLAND IN THE MIDDLE OF 18TH STREET N AND SOUTH OF THE NETAPP BUILDING.
Elev. = 1409.78 NAVD88

APPROVED AS NOTED
BY WICHITA PUBLIC WORKS
ENGINEERING DIVISION

Engineering B. FERGUSON 10/7/2021

Utilities B. FERGUSON 10/7/2021

NOTE TO CONTRACTORS

Inspection and testing for this project is to be provided by a Licensed Consulting Engineering Firm under contract with the Owner/Developer. Said inspection to be in accordance with the City of Wichita standard construction engineering practices and certified by a Licensed Professional Engineer in the state of Kansas. No work shall be performed by the Contractor without such inspection nor shall any work be commenced without written authorization by City Engineering. All Construction and Materials shall comply with the current City of Wichita Specifications and Standards and Special Provisions. (on file and available at Wichita.gov).

An approved copy of these plans signed by City staff are required on-site.

SEPTEMBER 2021

PEC PROFESSIONAL ENGINEERING CONSULTANTS, P.A.
303 SOUTH TOPEKA WICHITA, KS 67202
316-262-2691 www.pec1.com

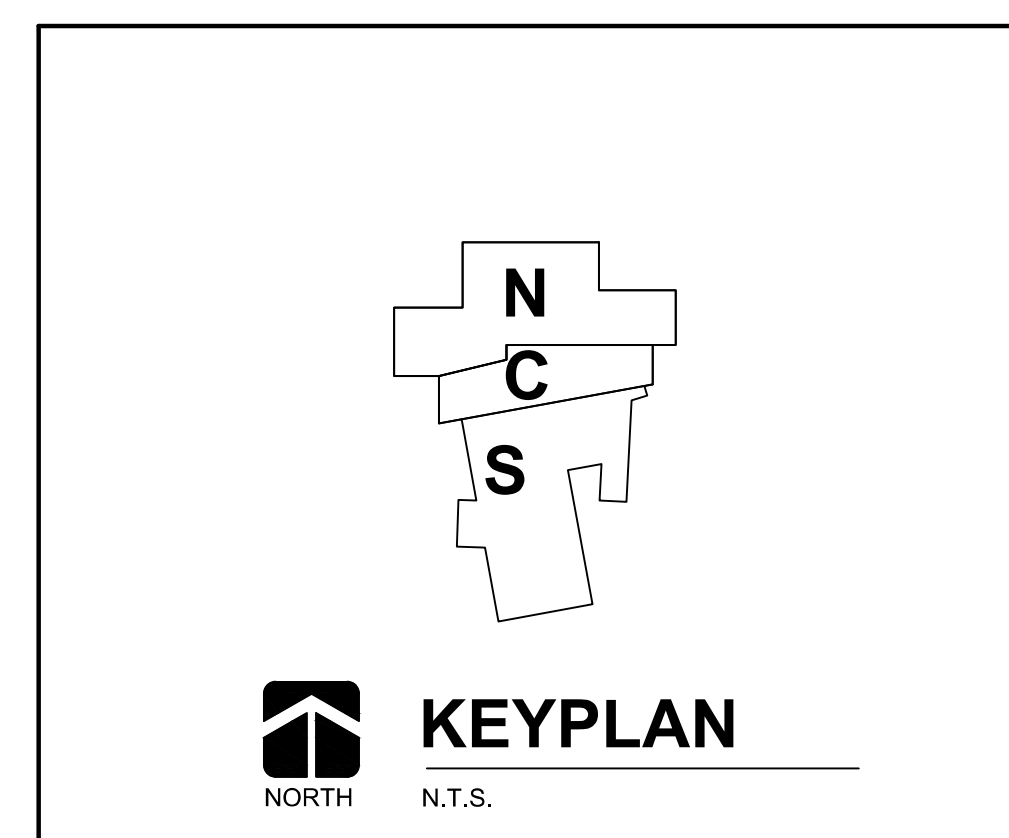

A PPS TITLE SHEET
1" = 20'

Scale: 1" = 20'-0" (1:200)
Date: 08/11/2021
Time: 1:47 PM
By: RFT