REFER TO SHEET G-0.01 FOR STANDARD DRAWING LEGEND

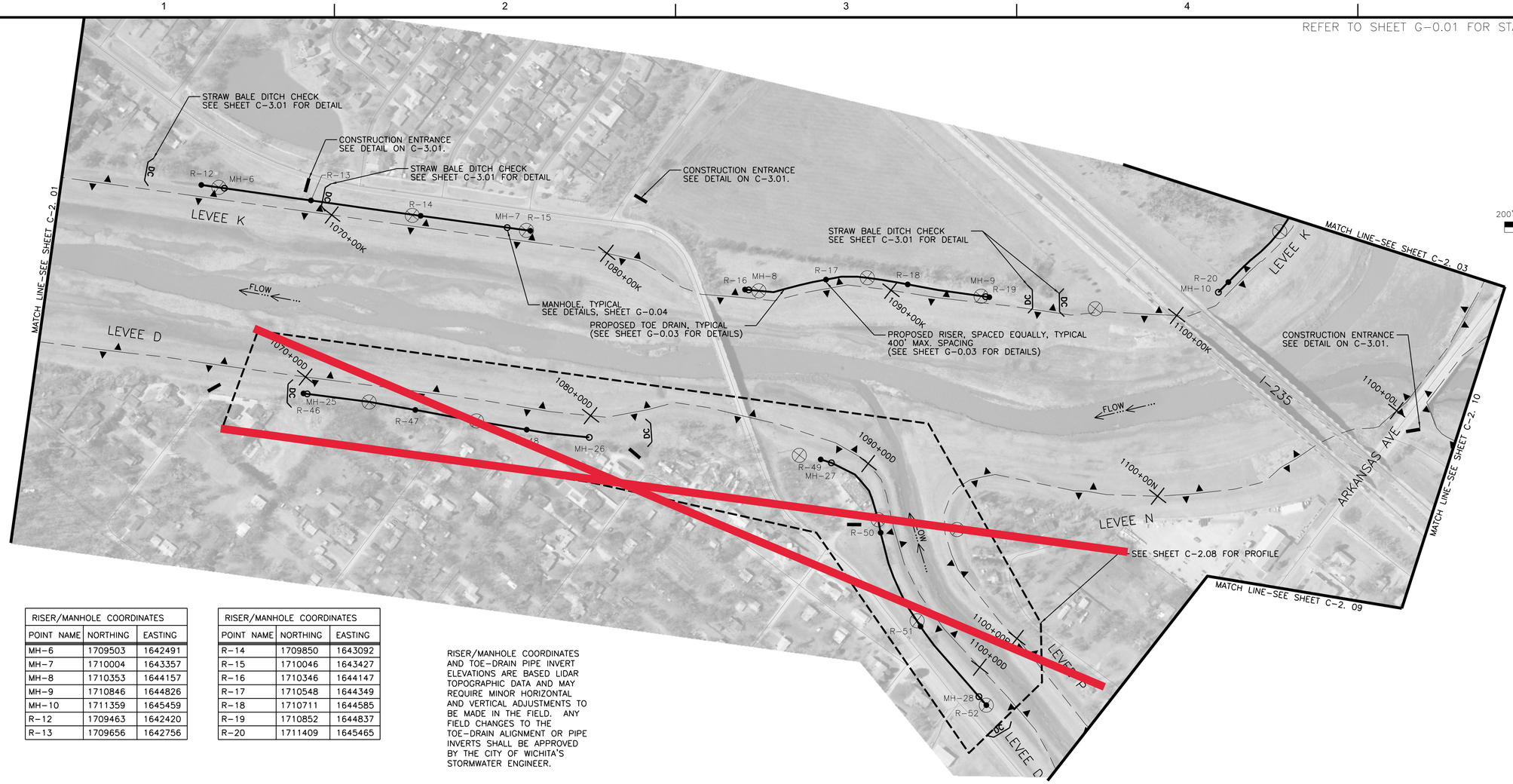

RISER/MANHOLE COORDINATES		
POINT NAME	NORTHING	EASTING
MH-6	1709503	1642491
MH-7	1710004	1643357
MH-8	1710353	1644157
MH-9	1710846	1644826
MH-10	1711359	1645459
R-12	1709463	1642420
R-13	1709656	1642756

RISER/MANHOLE COORDINATES		
POINT NAME	NORTHING	EASTING
R-14	1709850	1643092
R-15	1710046	1643427
R-16	1710346	1644147
R-17	1710548	1644349
R-18	1710711	1644585
R-19	1710852	1644837
R-20	1711409	1645465

RISER/MANHOLE COORDINATES AND TOE-DRAIN PIPE INVERT ELEVATIONS ARE BASED LIDAR TOPOGRAPHIC DATA AND MAY REQUIRE MINOR HORIZONTAL AND VERTICAL ADJUSTMENTS TO BE MADE IN THE FIELD. ANY FIELD CHANGES TO THE TOE-DRAIN ALIGNMENT OR PIPE INVERTS SHALL BE APPROVED BY THE CITY OF WICHITA'S STORMWATER ENGINEER.

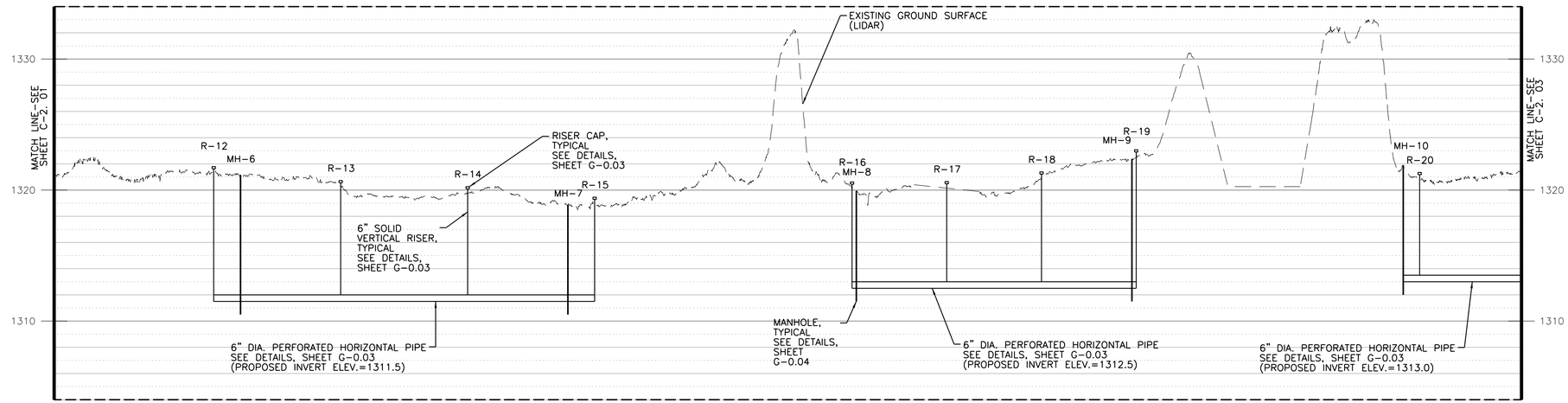

LEVEE K

PROFILE SCALE (40:1 EXAGGERATION):
HORIZONTAL: 1"=200'
VERTICAL: 1"=5'

MARK	DESCRIPTION	DATE	APPR.

amec
AMEC Earth & Environmental, Inc.
1129 SW Wanamaker
Topeka, Kansas 66604
Phone: (785) 272-4630
Fax: (785) 272-4678

CITY OF WICHITA

UPPER LEVEE "D" LEVEES "K", "L", "M", "N" AND "P" TOE DRAIN INSTALLATION
WICHITA-VALLEY CENTER LOCAL FLOOD PROTECTION PROJECT
WICHITA, KANSAS

PREPARED FOR
THE CITY OF WICHITA, KANSAS
455 N. Main
Wichita, KS 67202

LAWRENCE J. SAMPLE
LICENSED
15855
8/13/12
KANSAS
PROFESSIONAL ENGINEER

DESIGNED BY: Larry Sample, PE		DATE: 08-13-2012
DWN BY: RES	CKD BY: LBK	APP BY: L. SAMPLE
FILE NAME: 08_C-2.02.dgn		

AMEC PROJ. NO. 5-6150-0001

LEVEE TOE DRAIN PLAN AND PROFILE

C-2.02

SHEET 8 OF 21