

STATE	PROJECT NO.	YEAR	SHEET NO.	TOTAL SHEETS
KANSAS	472-2021-085733	2022	79	92

PLOTTED: Wednesday, December 28, 2022 @ 11:11AM

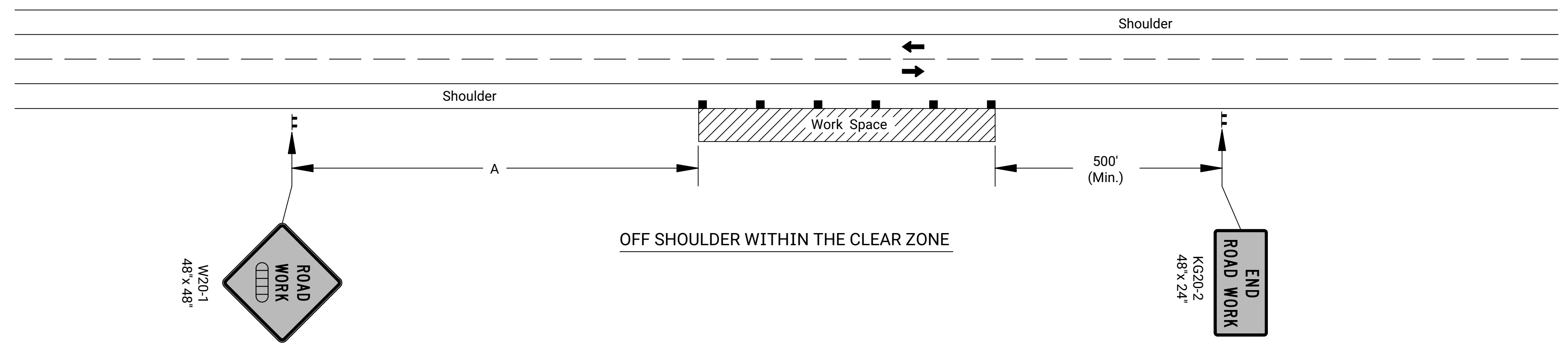

Notes:

No traffic control is required if the Work Space is located outside of the clear zone.

For operations of 60 minutes or less, all signs and channelizing devices may be eliminated if a vehicle with high-intensity rotating, flashing, oscillating, or strobe lights is used.

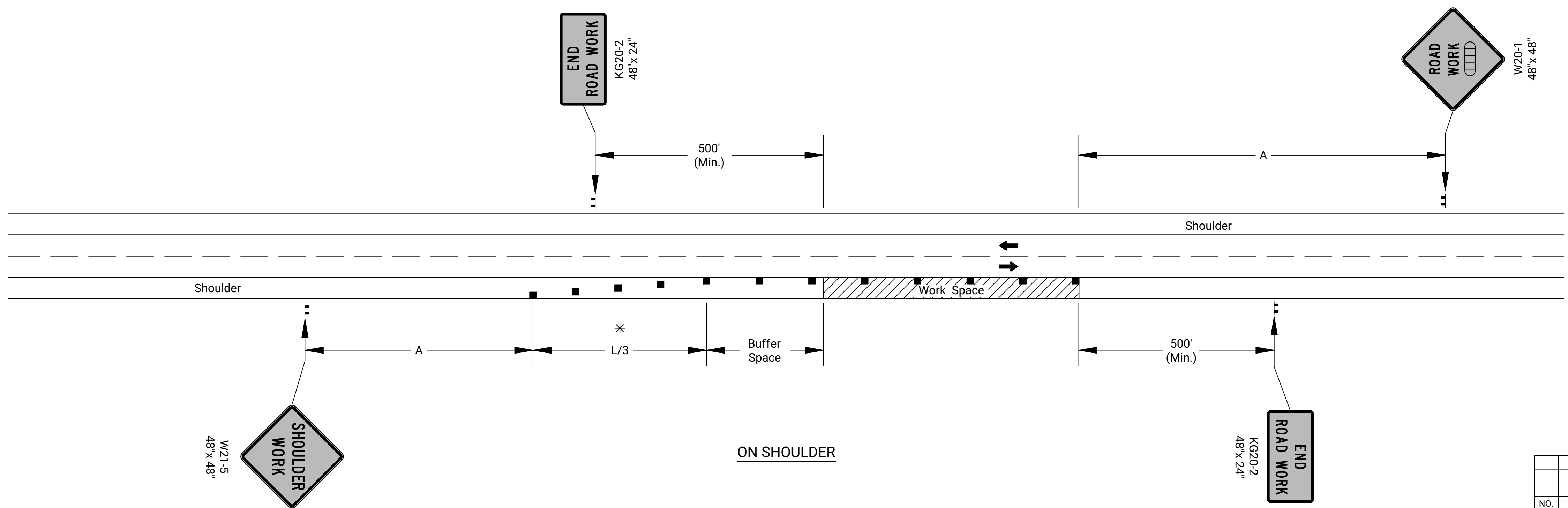

* Omit taper if paved shoulder is less than 8' wide.

- Channelizing Device
- Ahead, 1500 ft, or 1 Mile

Drawn By : \$\$USERNAME\$\$ Plotted : \$\$\$SYTIME\$\$\$
 File : \$\$\$FILENAME\$\$\$DGN\$PC\$\$\$\$\$

NO.	DATE	REVISIONS	BY	APP'D

KANSAS DEPARTMENT OF TRANSPORTATION

TRAFFIC CONTROL SHOULDER WORK UNDIVIDED ROADWAY

TE720

DESIGNED	L.E.R.	06-01-15	APP'D.	Kristina Ericksen
DESIGN CK.	DETAIL CK.	QUANTITIES	TRACED	
		QUAN. CK.	TRACE CK.	

KDOT Graphics Certified 05-24-2022 Sh. No. 79

KDOT Graphics Certified