

J:\PROJECTS\2022\12\10\10427_PERFECTION_COURTYARDS AT MOORINGS\DWG 2\10427 CAD\SH1\05 CIVIL\GRD\PH12\1427-05-1201.DWG
 PLOTTED: Monday, January 09, 2023 @ 08:12AM

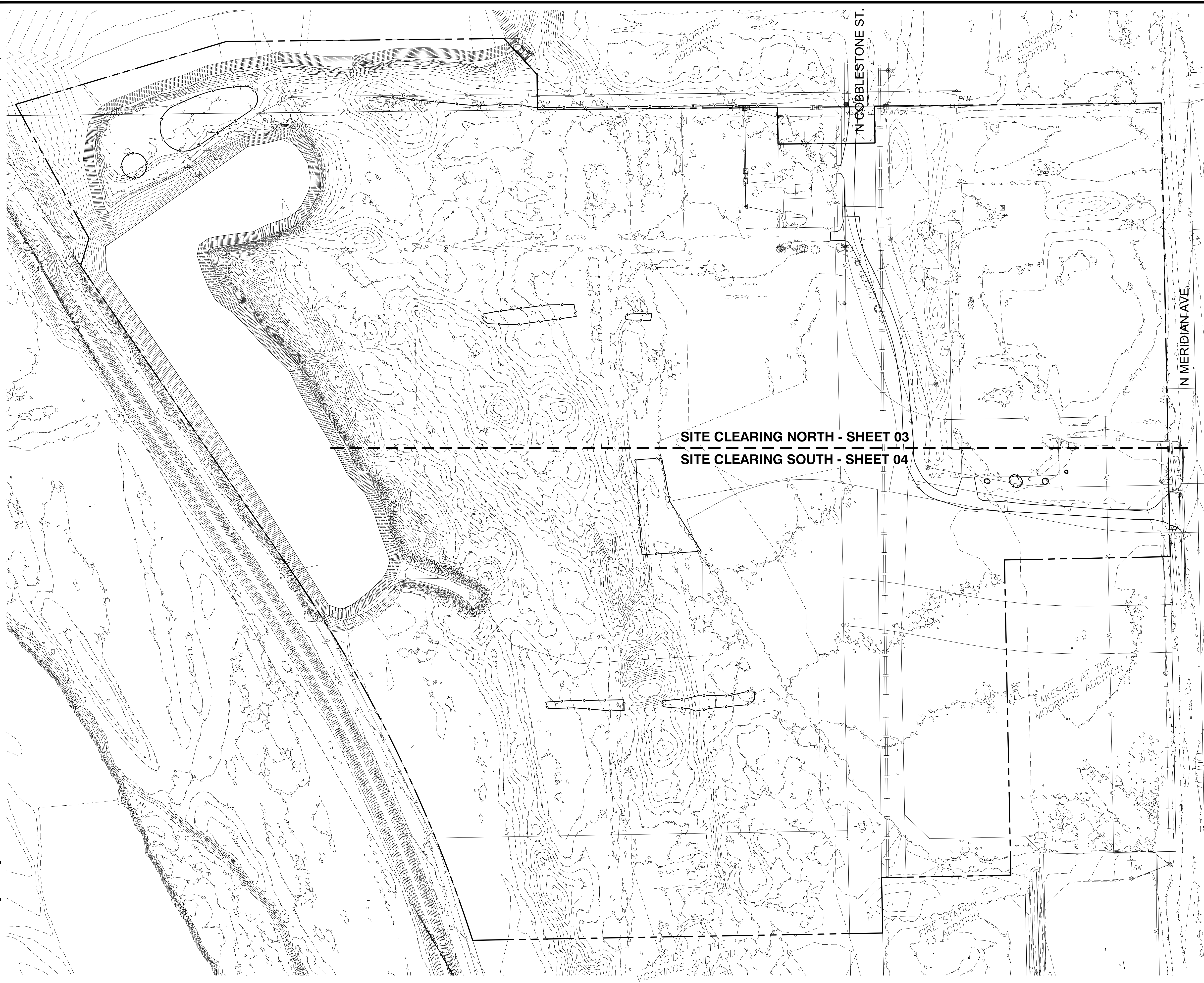

LEGEND

- 1250 --- EXISTING CONTOUR
- W — EXISTING STORMWATER SEWER
- S — EXISTING STORMWATER SEWER
- S — EXISTING SANITARY SEWER
- UGT — EXISTING UNDERGROUND TELEPHONE
- UGE — EXISTING UNDERGROUND ELECTRICAL
- OHE — EXISTING OVERHEAD ELECTRICAL

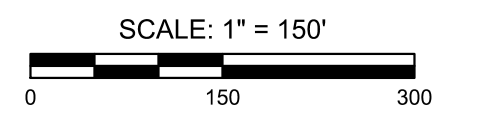
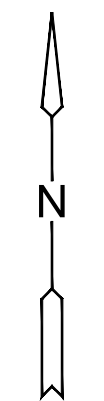

MASS GRADING PLANS FOR
COURTYARDS AT THE MOORINGS
 WICHITA, KS

©2023
 MKEC Engineering
 All Rights Reserved
 www.mkec.com
 These drawings and their contents, including, but not limited to, all concepts, designs, & ideas are the exclusive property of MKEC Engineering (MKEC), and may not be used or reproduced in any way without the express consent of MKEC.

OVERALL SITE CLEARING PLAN

PROJECT NO.	458-2022-085511
DATE	JAN. 2023
SCALE	1" = 100'
DESIGNED	DML
DRAWN	C-JL
CHECKED	SPE

NO.	REVISION	DATE

SHEET NO.
02 OF 43