

PLOTTED: Monday, January 09, 2023 @ 08:14 AM

J:\PROJECTS\2022\12\10\10427\_PERFECTION\_COURTYARDS\_AT\_MOORINGS\10427\_CAD\SHOTS\05\_CIVIL\GRD\PH12\1427-05-1100.DWG

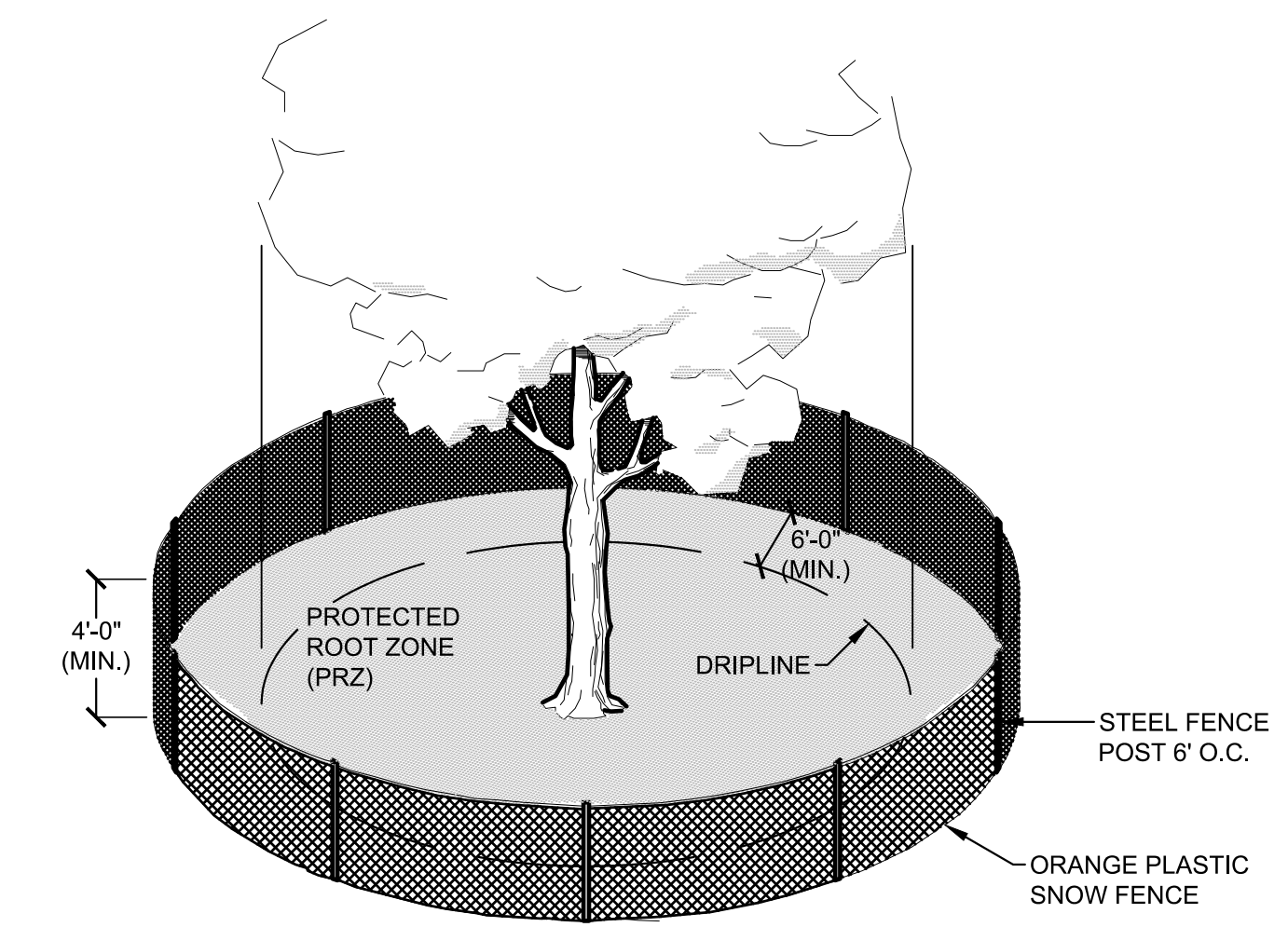

NOTE:  
THE TEMPORARY FENCE IS TO BE CONSTRUCTED AROUND SPECIFIED AREAS/TREES PRIOR TO ANY CONSTRUCTION AND SHALL REMAIN UNTIL ALL CONSTRUCTION IS COMPLETE. CONSTRUCTION EQUIPMENT AND MATERIALS ARE NOT PERMITTED WITHIN THE (PRZ). THE FENCE PLACEMENT AROUND THE (PRZ) MAY ONLY BE ADJUSTED WITH PERMISSION FROM THE LANDSCAPE ARCHITECT.

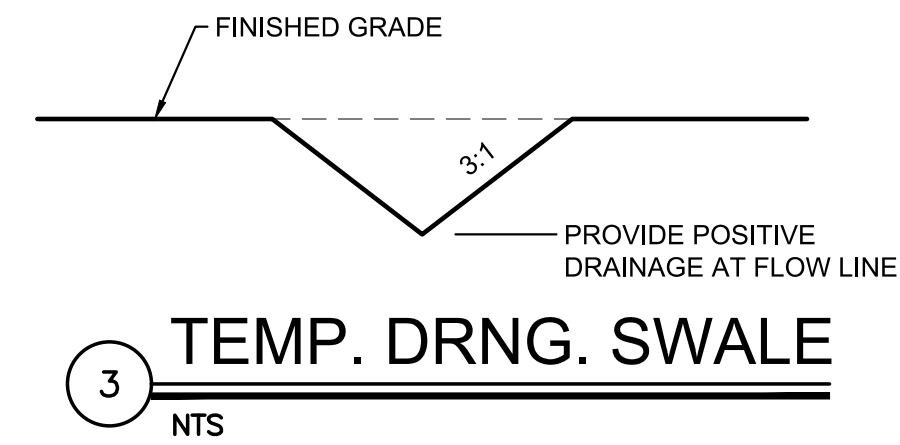
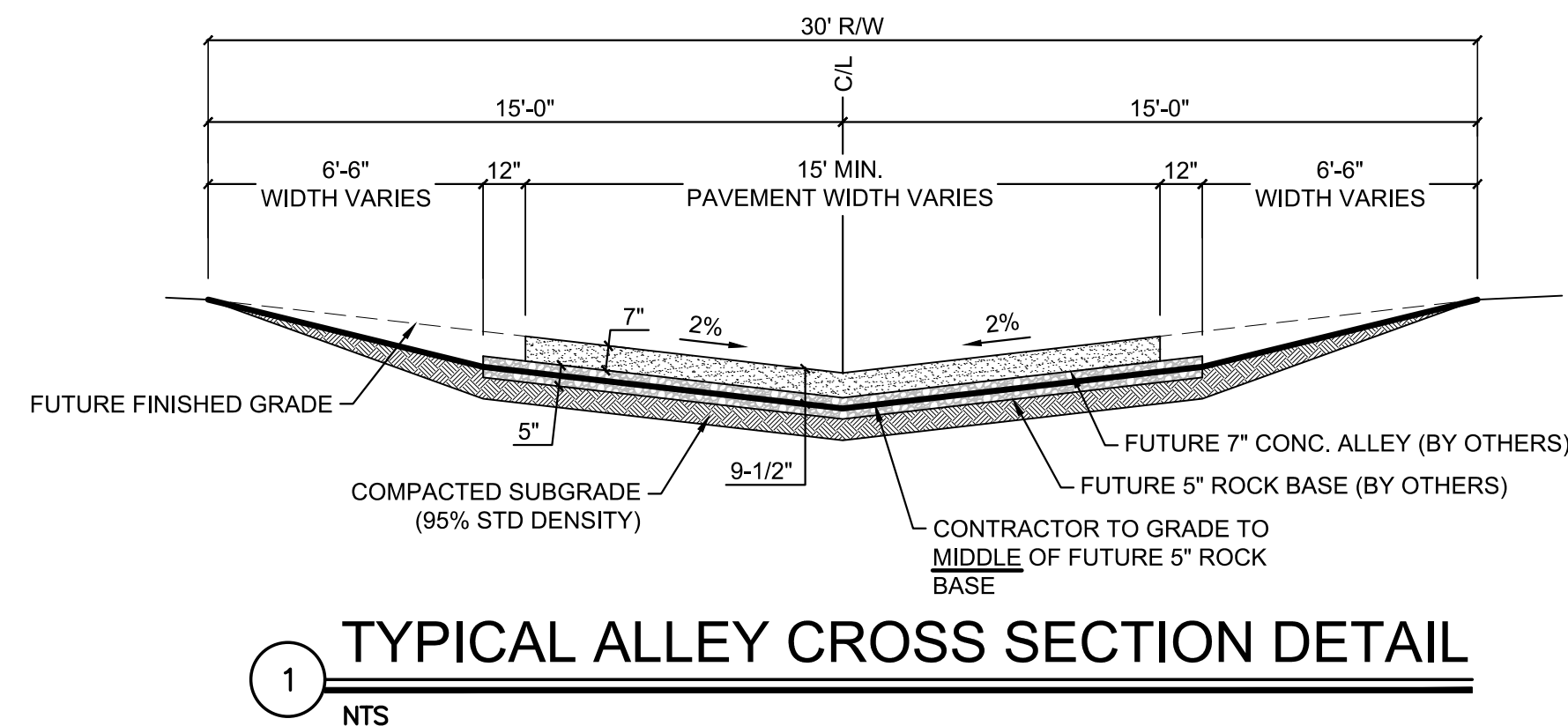
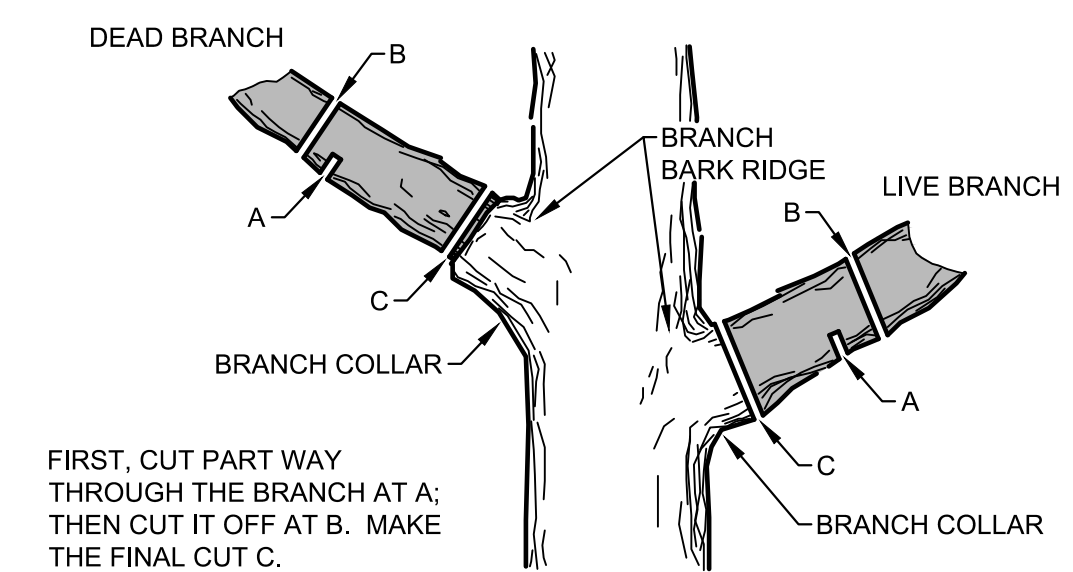
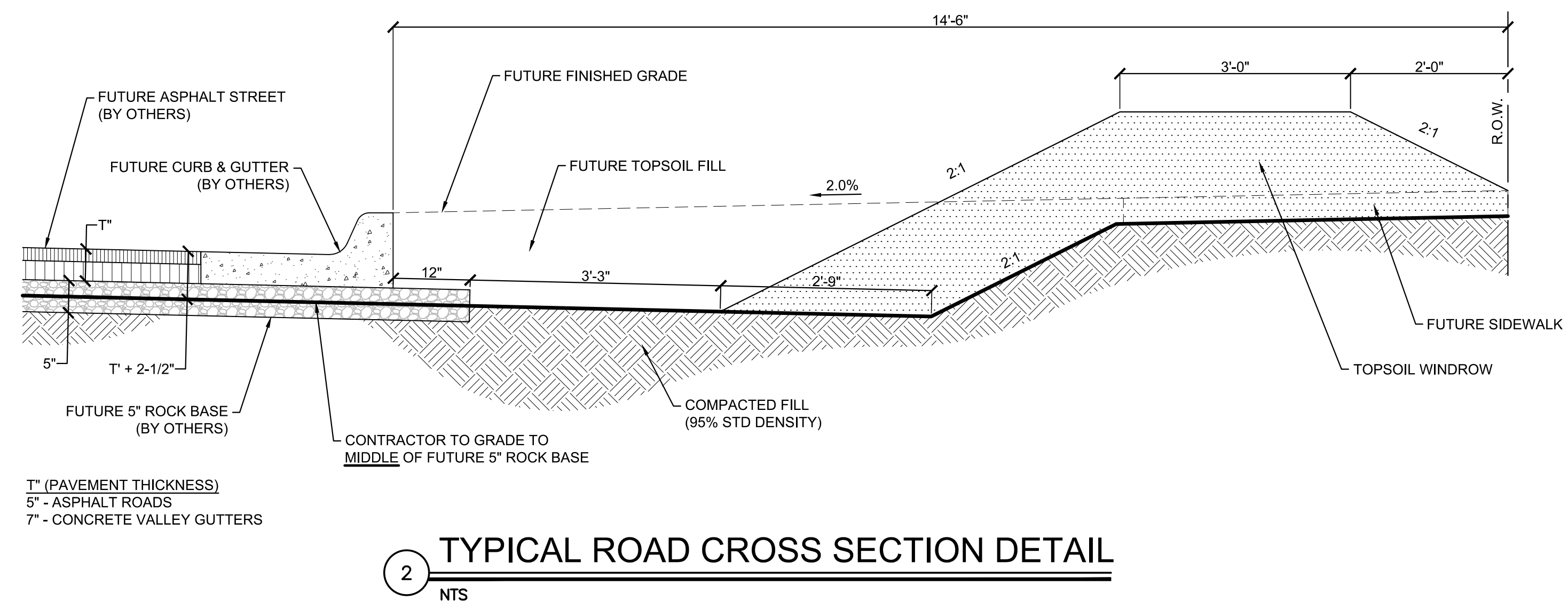

- TREE TRIMMING NOTES:**
1. NOTIFY MKEC PROJECT ENGINEER PRIOR TO COMMENCEMENT OF EASEMENT CLEARING & GRUBBING OPERATIONS. CONTRACTOR SHALL HAVE LIMITS OF REMOVAL DEFINED WITH FLAG & LATH. MKEC PROJECT ENGINEER WILL PROVIDE JUDGEMENT CALLS FOR TREES IN QUESTION. PROVIDE MKEC 24-HOUR NOTICE.
  2. TREES MAY BE BURNED ON SITE. REGULATORY & PERMITTING APPROVALS SHALL BE SECURED BY CONTRACTOR.
  3. TRIMMING OF BRANCHES SHALL NOT BE DONE WITH A BACKHOE!

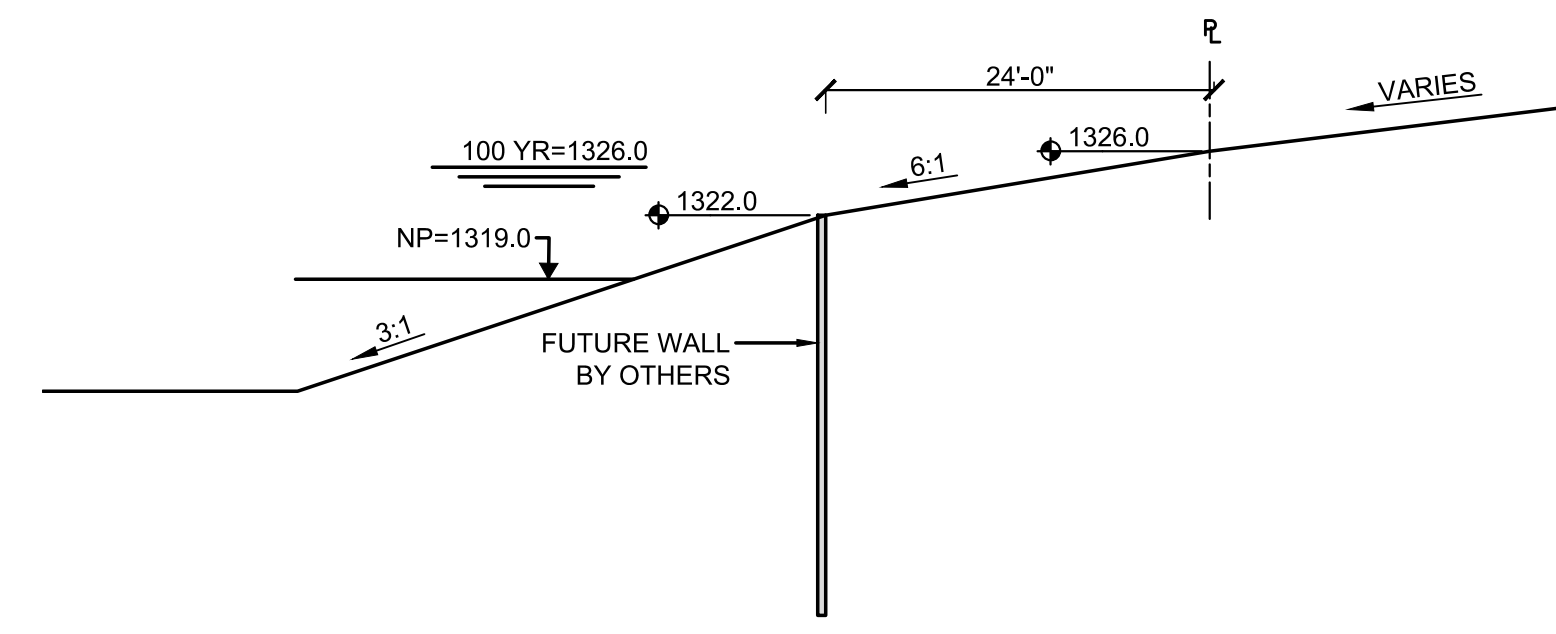

©2023  
MKEC Engineering  
All Rights Reserved  
www.mkec.com  
These drawings and their contents, including, but not limited to, all concepts, designs, & ideas are the exclusive property of MKEC Engineering (MKEC), and may not be used or reproduced in any way without the express consent of MKEC.

GRADING DETAILS		
PROJECT NO.	458-2022-085511	
DATE	JAN. 2023	
SCALE	N.T.S.	
DESIGNED	DRAWN	CHECKED
DML	C-JL	SPE
NO.	REVISION	DATE
SHEET NO. 05 OF 43		