

IRONS

Point #	Northing	Easting	Raw Description
1	1660033.06	1628888.69	iron
2	1659949.07	1628889.95	iron
3	1659950.12	1628959.94	iron
4	1659971.18	1629030.64	iron
5	1659972.05	1629088.63	iron
6	1659749.80	1629033.95	iron
7	1659750.67	1629091.94	iron
8	1659976.27	1629370.60	iron
9	1659977.14	1629428.59	iron
10	1659756.34	1629373.89	iron
11	1659757.21	1629431.88	iron
12	1659980.00	1629619.76	iron
13	1660043.99	1629618.80	iron
14	1659999.95	1629681.91	iron
15	1660044.22	1629719.39	iron
16	1660034.87	1629730.43	iron
17	1659990.61	1629692.95	iron
18	1659952.45	1629710.99	iron
19	1659953.31	1629768.99	iron
20	1659763.74	1629771.82	iron
21	1659762.87	1629713.83	iron
22	1660092.70	1629666.08	iron
23	1660093.66	1629730.07	iron
24	1660164.69	1629665.00	iron
25	1660806.62	1629655.39	iron
26	1660807.58	1629719.39	iron
27	1660677.59	1629721.33	iron
28	1660613.60	1629722.29	iron
29	1660616.48	1629914.27	iron
30	1660680.02	1629913.98	iron
31	1660550.46	1630047.27	iron
32	1660549.50	1629983.28	iron
33	1660117.53	1629989.75	iron
34	1660118.49	1630053.74	iron
35	1660047.44	1630070.68	iron
36	1660019.41	1630013.15	iron
37	1659948.36	1630030.09	iron
38	1659949.32	1630094.08	iron
39	1659757.21	1630096.96	iron
40	1659756.25	1630032.97	iron
41	1659653.59	1630104.24	iron
42	1659713.21	1630127.51	iron
43	1659611.10	1630198.60	iron
44	1659609.87	1630134.61	iron
45	1659529.99	1630136.32	iron
46	1659531.21	1630200.31	iron
47	1659515.83	1629396.54	iron
48	1659506.26	1628896.58	iron
49	1660153.05	1628886.90	iron
50	1660814.66	1630192.52	iron
51	1660606.36	1630253.39	iron
52	1660115.68	1630408.50	iron
53	1659668.80	1630560.92	iron
54	1659538.99	1630606.82	iron

STORM WATER SEWER

Point #	Northing	Easting	Raw Description
7000	1659619.79	1630620.34	0+00
7001	1659643.41	1630529.36	0+94
7002	1659901.65	1630266.63	0+00
7003	1659898.91	1630083.50	1+83.1
7004	1659898.89	1630082.00	cen inside fc
7005	1659886.33	1630043.85	cen inside fc
7006	1659886.30	1630042.35	2+26.2
7007	1659884.42	1629916.03	3+52.5
7008	1659568.87	1629920.76	6+68.1
7009	1659562.36	1629580.82	10+08.1
7010	1659555.86	1629240.88	13+48.1
7011	1659549.58	1628912.93	16+76.1
7012	1659820.79	1629576.95	2+58.5
7013	1659819.25	1629236.93	2+63.4
7014	1660445.35	1630210.27	0+00
7015	1660470.47	1630183.48	0+36.7
7016	1660468.28	1630037.17	1+83.1
7017	1660468.26	1630035.67	cen inside fc
7018	1660459.70	1629997.46	cen inside fc
7019	1660459.67	1629995.96	2+25.1
7020	1660457.64	1629859.64	3+61.5
7021	1660451.45	1629713.38	5+07.9
7022	1660451.43	1629711.88	cen inside fc
7023	1660450.85	1629673.55	cen inside fc
7024	1660450.82	1629672.05	5+49.2
7025	1660173.67	1629863.89	2+84
7026	1660171.48	1629717.57	4+30.3
7027	1660171.46	1629716.07	cen inside fc
7028	1660170.89	1629677.75	cen inside fc
7029	1660170.86	1629676.25	4+71.7
7030	1660167.30	1629504.75	6+43.2
7031	1660163.90	1629277.78	8+70.2
7032	1660027.58	1629279.82	10+06.5
7033	1660026.08	1629279.84	cen inside fc
7034	1659987.75	1629280.42	cen inside fc
7035	1659986.25	1629280.45	10+47.9
7036	1660521.44	1630216.39	0+00
7037	1660700.45	1630166.86	1+85.7
7038	1660860.18	1629902.67	0+00
7039	1660814.81	1629869.30	0+56.3
7040	1660812.41	1629707.98	2+17.7
7041	1660812.38	1629706.48	cen inside fc
7042	1660811.81	1629668.15	cen inside fc
7043	1660811.79	1629666.65	2+59.0
7044	1659636.11	1630534.88	WEIR
7045	1659624.99	1630530.36	WEIR

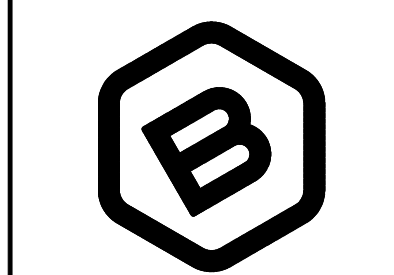
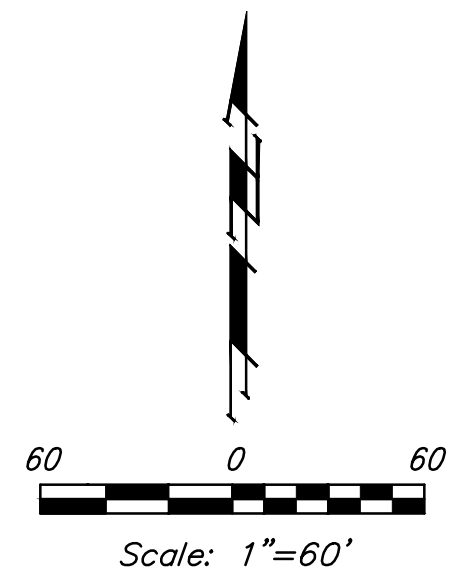
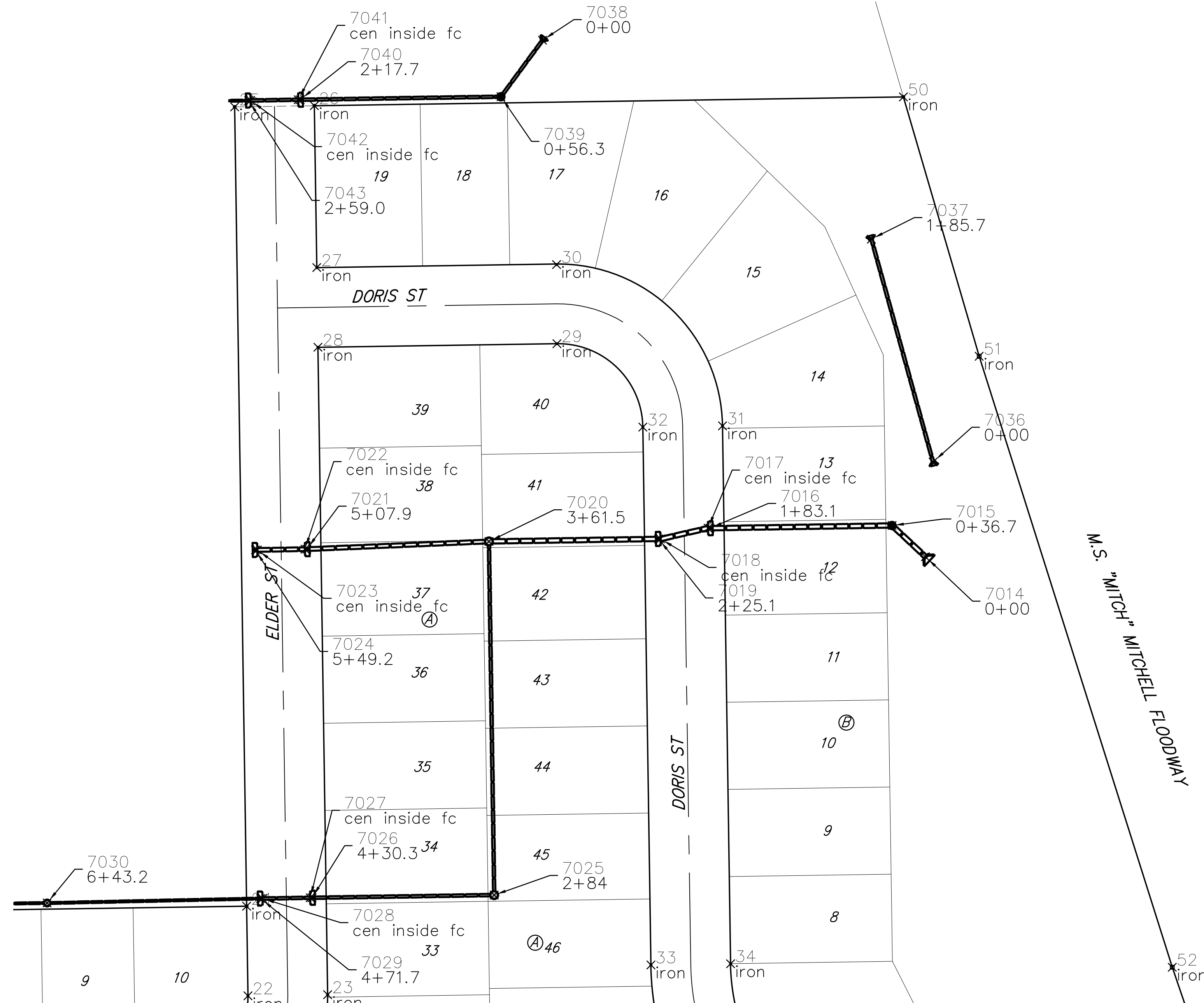

BAUGHMAN COMPANY
 315 Ellis St.
 Wichita, KS 67211
 316-262-7271
 BaughmanCo.com

COLT MEADOWS ADD.

COORDINATE SHEET

STORM WATER SEWER IMPROVEMENTS

PROJECT NUMBER:
22-04-E163

DESIGN: NBW DRAWN: TMS

DATE: April 27, 2022

SHEET OF
38 42

File: E:\Projects\Colt Meadows Addition_21-01-P622\Engineering\Phase 1\SWD 22-04-E163\SWD.dwg