

Control Points			
Point #	Northing	Easting	Raw Description
101	1689104.71	1605933.75	3/4" Iron
102	1689117.31	1606271.18	1/2" Rebar
103	1688083.13	1606276.58	Property Corner
104	1688015.12	1606276.94	1" Iron
105	1688014.37	1606263.52	1/2" Iron
106	1688042.28	1606200.96	Property Corner
107	1688021.23	1605940.03	Property Corner
108	1688039.52	1605939.93	1/2" Iron
109	1688439.54	1605937.64	3/4" Iron - PEC
110	1688497.44	1605937.30	3/4" Iron - PEC

SWD Points			
Point #	Northing	Easting	Raw Description
401	1687816.58	1605922.99	0+00 SWS1
402	1687812.92	1605958.96	0+76.06 SWS1
403	1688049.47	1605997.61	3+12.61 SWS1
404	1688059.04	1605973.97	0+00 SWS2
405	1688089.11	1605949.65	0+38.68 SWS2
406	1688289.10	1605948.50	2+38.68 SWS2
407	1688512.50	1605947.23	4+62.08 SWS2
408	1688712.50	1605946.08	6+62.08 SWS2
409	1689121.77	1605992.30	0+00 SWS3
410	1689096.93	1605993.22	0+24.86 SWS3
411	1688829.32	1606288.59	0+00 SWS4
412	1688829.18	1606262.68	0+25.91 SWS4
413	1688542.28	1606289.48	0+00 SWS5
414	1688542.14	1606264.18	0+25.30 SWS5

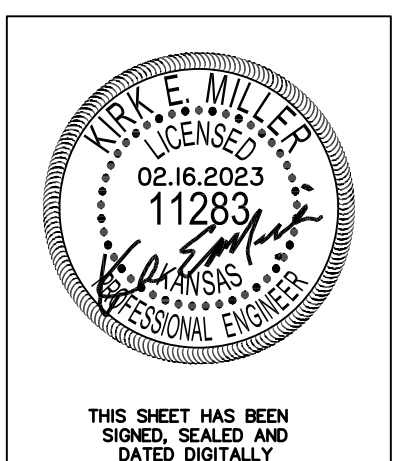

THIS SHEET HAS BEEN SIGNED, SEALED AND DATED DIGITALLY.

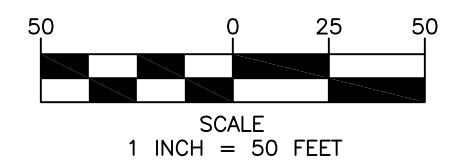

REVISED -

Cedar Dale Addition
Control Map
Wichita, Kansas



KEM PROJ. 20130	DATE 02.2023	SHEET 2.0
DESIGN KEM	DRAWN ZJS	