

IRONS

| Point Table | | | |
|-------------|------------|------------|-----------------|
| Point # | Northing | Easting | Raw Description |
| 1 | 1660033.07 | 1628888.70 | iron |
| 2 | 1659949.08 | 1628889.96 | iron |
| 3 | 1659950.13 | 1628959.95 | iron |
| 4 | 1659971.19 | 1629030.64 | iron |
| 5 | 1659972.06 | 1629088.64 | iron |
| 6 | 1659749.82 | 1629033.96 | iron |
| 7 | 1659750.68 | 1629091.95 | iron |
| 8 | 1659976.28 | 1629370.61 | iron |
| 9 | 1659977.14 | 1629428.59 | iron |
| 10 | 1659756.36 | 1629373.90 | iron |
| 11 | 1659757.23 | 1629431.89 | iron |
| 12 | 1659980.02 | 1629619.77 | iron |
| 13 | 1660044.01 | 1629618.81 | iron |
| 14 | 1659999.97 | 1629681.92 | iron |
| 15 | 1660044.24 | 1629719.40 | iron |
| 16 | 1660034.90 | 1629730.43 | iron |
| 17 | 1659990.63 | 1629692.96 | iron |
| 18 | 1659952.47 | 1629711.00 | iron |
| 19 | 1659953.34 | 1629768.99 | iron |
| 20 | 1659763.76 | 1629771.83 | iron |
| 21 | 1659762.89 | 1629713.84 | iron |
| 22 | 1660092.72 | 1629666.09 | iron |
| 23 | 1660093.68 | 1629730.08 | iron |
| 24 | 1660164.71 | 1629665.01 | iron |
| 25 | 1660806.64 | 1629655.39 | iron |
| 26 | 1660807.60 | 1629719.38 | iron |
| 27 | 1660677.62 | 1629721.33 | iron |
| 28 | 1660613.62 | 1629722.29 | iron |
| 29 | 1660616.50 | 1629914.27 | iron |
| 30 | 1660680.49 | 1629913.31 | iron |
| 31 | 1660550.48 | 1630047.27 | iron |
| 32 | 1660549.52 | 1629983.28 | iron |
| 33 | 1660117.55 | 1629989.75 | iron |
| 34 | 1660118.51 | 1630053.74 | iron |
| 35 | 1660047.46 | 1630070.69 | iron |
| 36 | 1660019.43 | 1630013.15 | iron |
| 37 | 1659948.38 | 1630030.10 | iron |
| 38 | 1659949.34 | 1630094.09 | iron |
| 39 | 1659757.25 | 1630096.97 | iron |
| 40 | 1659756.29 | 1630032.97 | iron |
| 41 | 1659653.65 | 1630104.21 | iron |
| 42 | 1659713.26 | 1630127.49 | iron |
| 43 | 1659611.19 | 1630198.72 | iron |
| 44 | 1659609.90 | 1630134.73 | iron |
| 48 | 1659506.26 | 1628896.58 | iron |
| 49 | 1660153.05 | 1628886.90 | iron |
| 50 | 1660814.66 | 1630192.52 | iron |
| 800 | 1662166.32 | 1628796.74 | th-1-2 |
| 801 | 1662200.90 | 1631436.83 | ip-1-2 |
| 802 | 1659555.67 | 1631477.38 | IP-3-4-BRF |
| 804 | 1659505.92 | 1628886.47 | r5 |
| 805 | 1659505.12 | 1628836.60 | r5 |
| 807 | 1659515.88 | 1629396.32 | brf |
| 808 | 1659530.09 | 1630136.42 | r4 |
| 809 | 1659531.38 | 1630200.24 | brf |
| 810 | 1659539.25 | 1630606.64 | brf |
| 811 | 1659668.86 | 1630561.00 | RMON LEAN |
| 812 | 1660115.77 | 1630408.79 | RMON LEAN |
| 813 | 1660606.60 | 1630253.53 | RMON |
| 814 | 1661098.79 | 1630109.65 | RMON |

SWS

| Point Table | | | |
|-------------|------------|------------|-----------------|
| Point # | Northing | Easting | Raw Description |
| 7000 | 1659945.77 | 1628861.00 | end sec |
| 7001 | 1660035.76 | 1628859.65 | end sec |

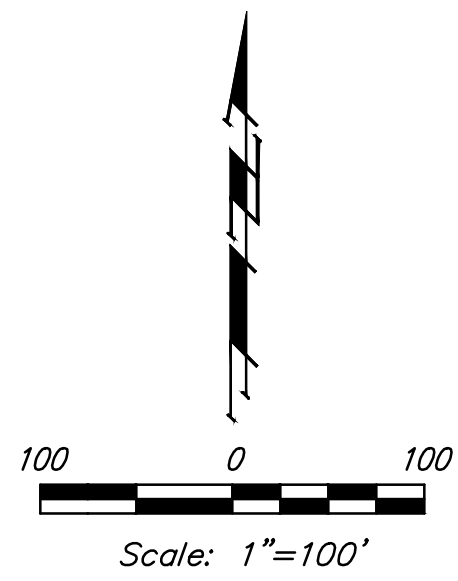
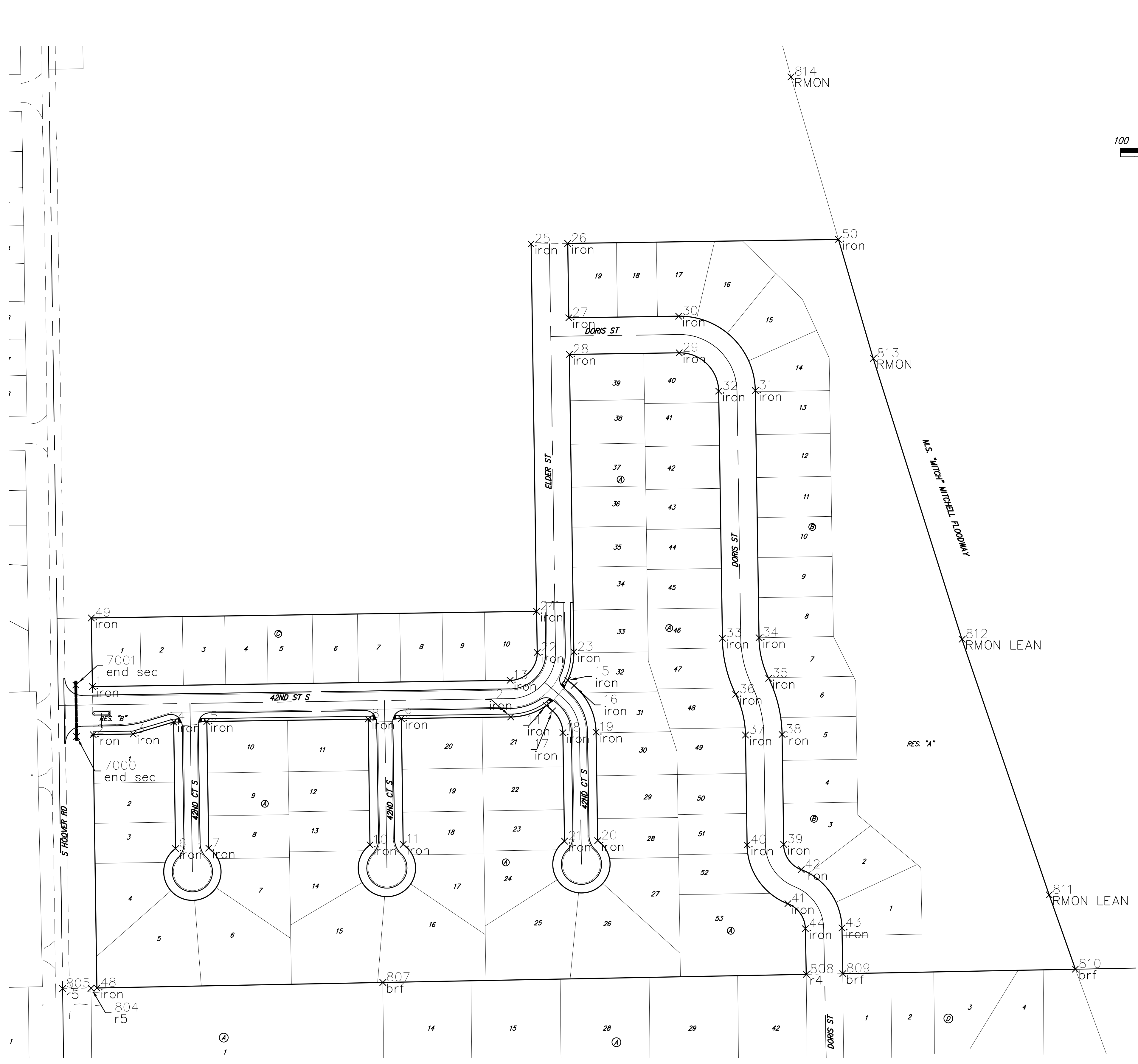





**BAUGHMAN
COMPANY**

315 Ellis St.
Wichita, KS 67211
316-262-7271
BaughmanCo.com

COLT MEADOWS ADD.
Phase 1

**COORDINATE
SHEET**

STREET
IMPROVEMENTS

PROJECT NUMBER:
22-04-E166

DESIGN: NBW DRAWN: TMS
DATE: March 1, 2023

SHEET **31** OF **32**

File: E:\Projects\Colt Meadows Addition_21-01-P622\Engineering\Phase 1\Streets 22-04-E166\Streets.dwg