

J:\PROJECTS\2021\12\10\10674_COW RIVERSIDE WATER MAIN REPLACEMENT\DWG\PHASE2\DWG PHASE2.DWG
 PLOTTED: Wednesday, August 17, 2022 @ 08:56AM

CONTRACTOR TO ENSURE 2' OF VERTICAL SEPARATION
 AT ALL SANITARY SEWER CROSSINGS. IF 2' SEPARATION
 IS NOT OBTAINABLE OR WATER IS BELOW SANITARY
 SEWER THEN SANITARY SEWER SHALL BE ENCASED.



RIVERSIDE WATER MAIN REPLACEMENT PHASE 2



©2022
 MKEC Engineering
 All Rights Reserved
 www.mkec.com
 These drawings and their contents,
 including, but not limited to, all concepts,
 designs, & ideas are the exclusive
 property of MKEC Engineering (MKEC),
 and may not be used or reproduced in any
 way without the express consent of MKEC.

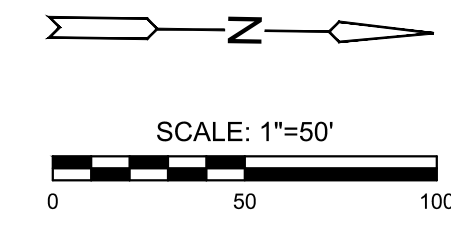
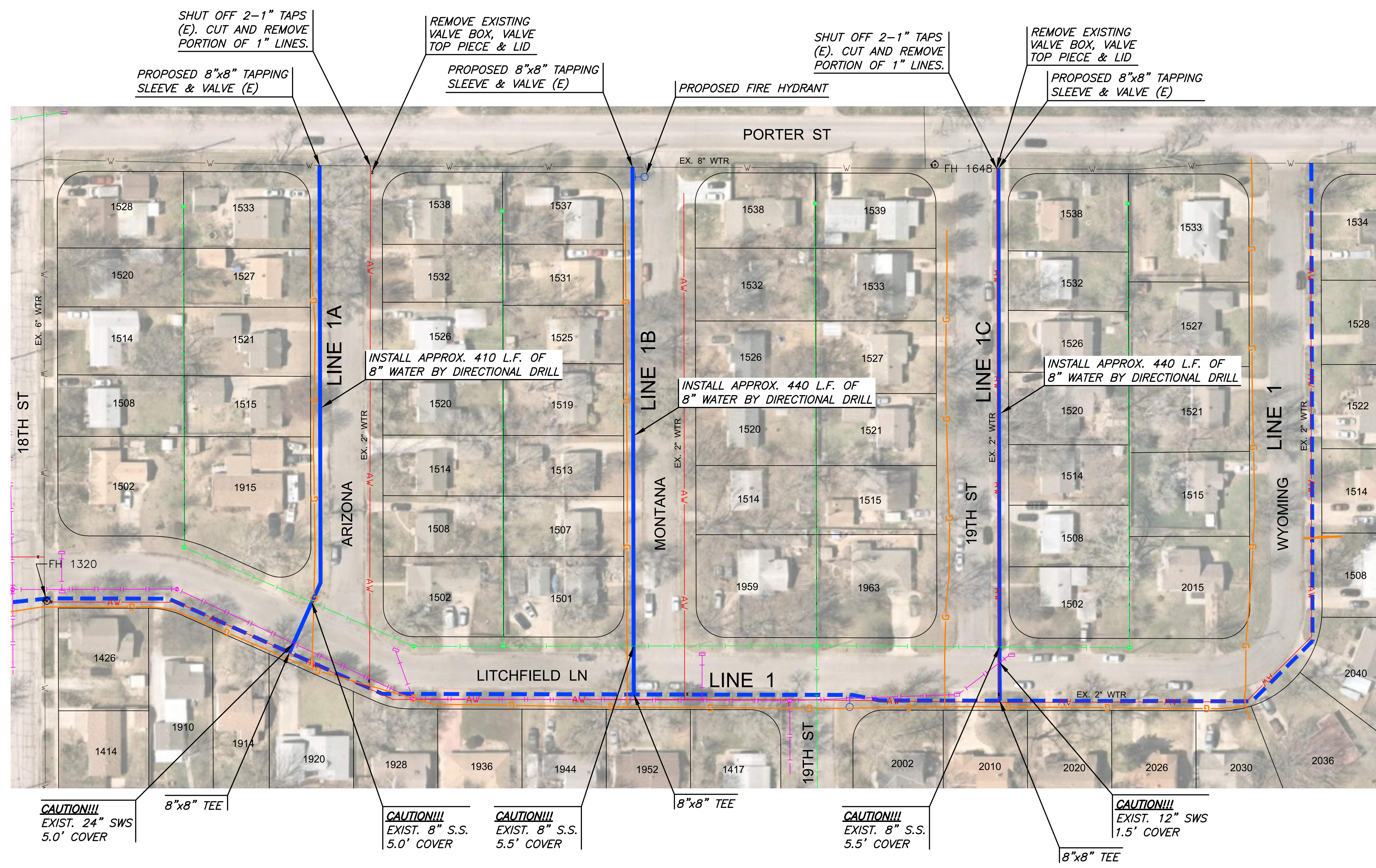

LEGEND

	EXISTING GAS
	EXISTING OVERHEAD ELECTRIC
	EXISTING UNDERGROUND ELECTRIC
	EXISTING SANITARY
	EXISTING STORM DRAIN PIPE
	EXISTING FIBER OPTIC
	EXISTING FENCE
	EXISTING WATER
	EXISTING WATER (TO BE ABANDONED)
	PROPOSED WATER
	PROPOSED WATER (SEE SHEET 10)

DESIGN-BUILD PLANS AND ANTICIPATED
 ALIGNMENTS ARE ISSUED FOR BIDDING
 PER THE CITY OF WICHITA'S APPROVAL

LINE 1 CONT.

PROJECT NO.	448-2021-017906	
DATE	AUG 2022	
SCALE	1" = 50'	
DESIGNED	DRAWN	CHECKED
DFL	JWC	KDA
ISSUED FOR APPROVAL NO.	08/16/22	DATE
REVISION		DATE
SHEET NO.		
11 OF 30		