CONTRACTOR TO ENSURE 2' OF VERTICAL SEPARATION AT ALL SANITARY SEWER CROSSINGS. IF 2' SEPARATION IS NOT OBTAINABLE OR WATER IS BELOW SANITARY SEWER THEN SANITARY SEWER SHALL BE ENCASED.

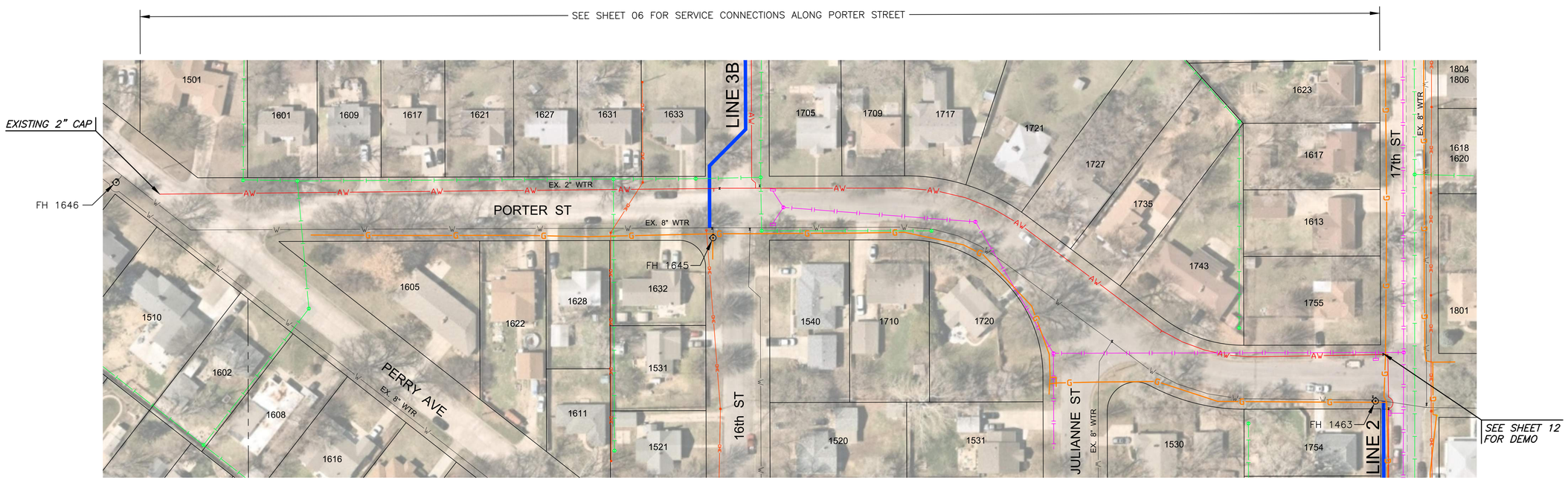

LEGEND

G	EXISTING GAS
OHE	EXISTING OVERHEAD ELECTRIC
UGE	EXISTING UNDERGROUND ELECTRIC
	EXISTING SANITARY
	EXISTING STORM DRAIN PIPE
FOC	EXISTING FIBER OPTIC
X	EXISTING FENCE
W	EXISTING WATER
AW	EXISTING WATER (TO BE ABANDONED)
	PROPOSED WATER

N

SCALE: 1"=50'

0 50 100

DESIGN-BUILD PLANS AND ANTICIPATED ALIGNMENTS ARE ISSUED FOR BIDDING PER THE CITY OF WICHITA'S APPROVAL

MKEC
Wichita, KS • 316-684-9600

RIVERSIDE WATER MAIN REPLACEMENT

PHASE 2

KEITH D. AYOTTE
LICENSED
26708
8/16/22
KANSAS
PROFESSIONAL ENGINEER

©2022
MKEC Engineering
All Rights Reserved
www.mkec.com
These drawings and their contents, including, but not limited to, all concepts, designs, & ideas are the exclusive property of MKEC Engineering (MKEC), and may not be used or reproduced in any way without the express consent of MKEC.

PORTER AVE

PROJECT NO.	448-2021-017906
DATE	AUG 2022
SCALE	1" = 50'

DESIGNED	DRAWN	CHECKED
DFL	JWC	KDA

NO.	REVISION	DATE
0	ISSUED FOR APPROVAL	08/16/22

SHEET NO.

17 OF 30

PLOTTED: Tuesday, August 16, 2022 @ 11:21AM

J:\PROJECTS\2021210101674_COW RIVERSIDE WATER MAIN REPLACE\00 XXXXXX CAD\SHTS\05 CIVIL\WTR\PH2\21674-05-3300-PH2.DWG