

BENCHMARKS:
 BM-1#
 SQUARE CUT ON TOP OF CURB 119.3'± N.
 & 6.4'± W. OF SE. COR. LOT 7, BLOCK 2,
 TURTLE RUN 3RD ADDITION.
 ELEV. = 1390.32 NAVD88

BM-2#
 SQUARE CUT ON TOP OF CURB 118.4'± N.
 OF SE. COR. LOT 6, BLOCK 2, TURTLE
 RUN 2ND ADDITION.
 ELEV. = 1391.04 NAVD88

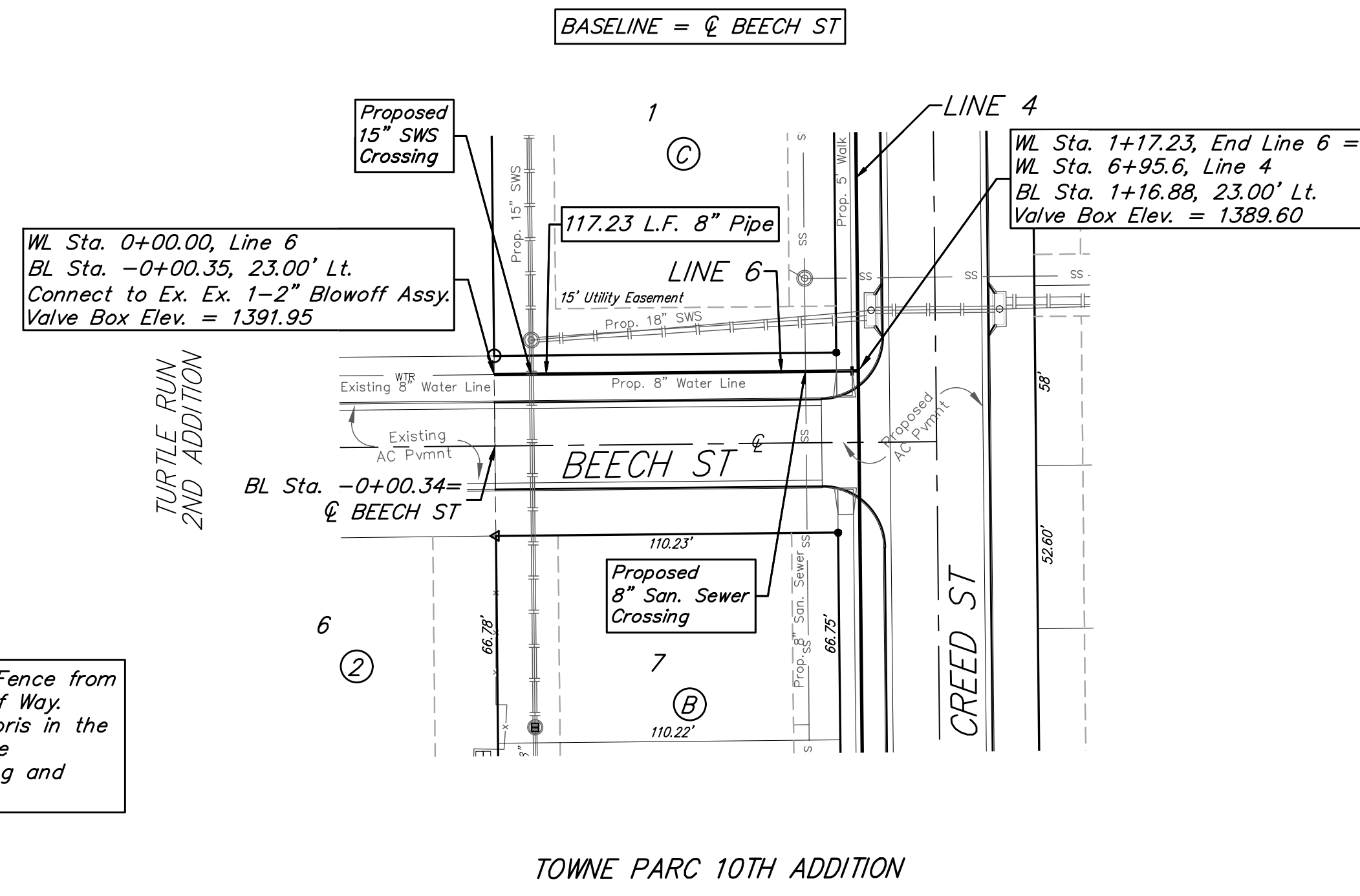
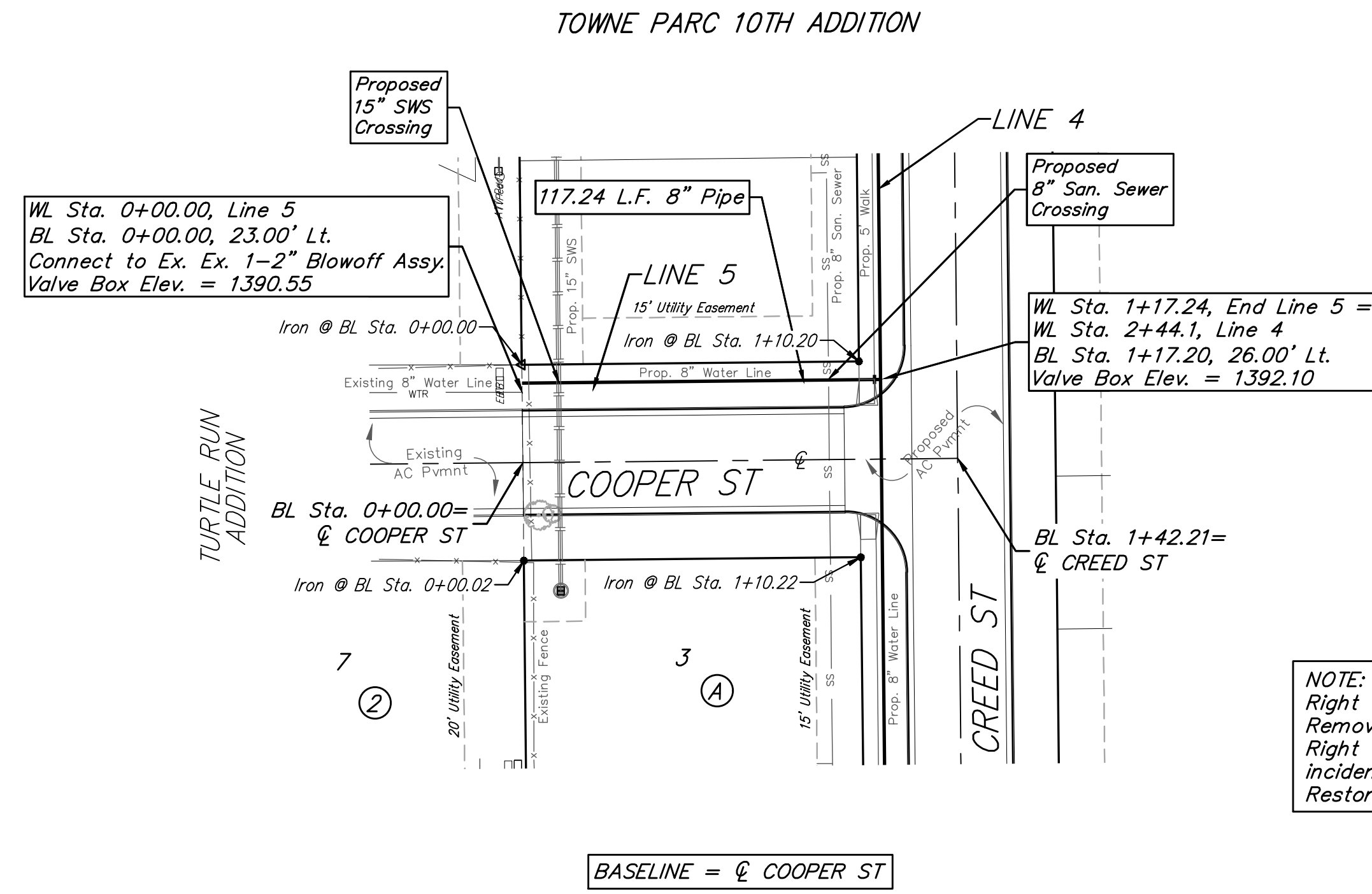

NOTE: Remove Existing Fence from Right of Way to Right of Way. Remove any Existing Debris in the Right of Way. Cost to be incidental to Site Clearing and Restoration.

NOTE: Maintain 2-foot minimum vertical separation and 10-foot horizontal separation between water service lines and all sanitary sewer lines. Distances are to be measured from edge-to-edge, at the closest point.

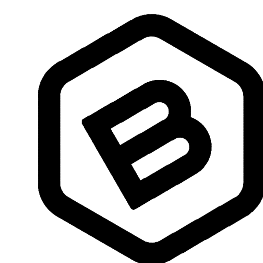
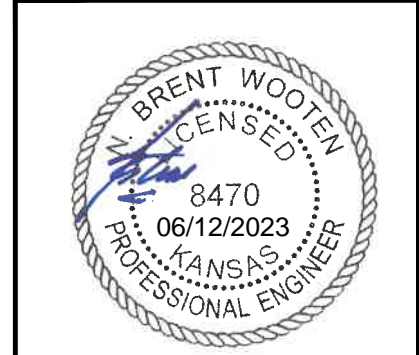
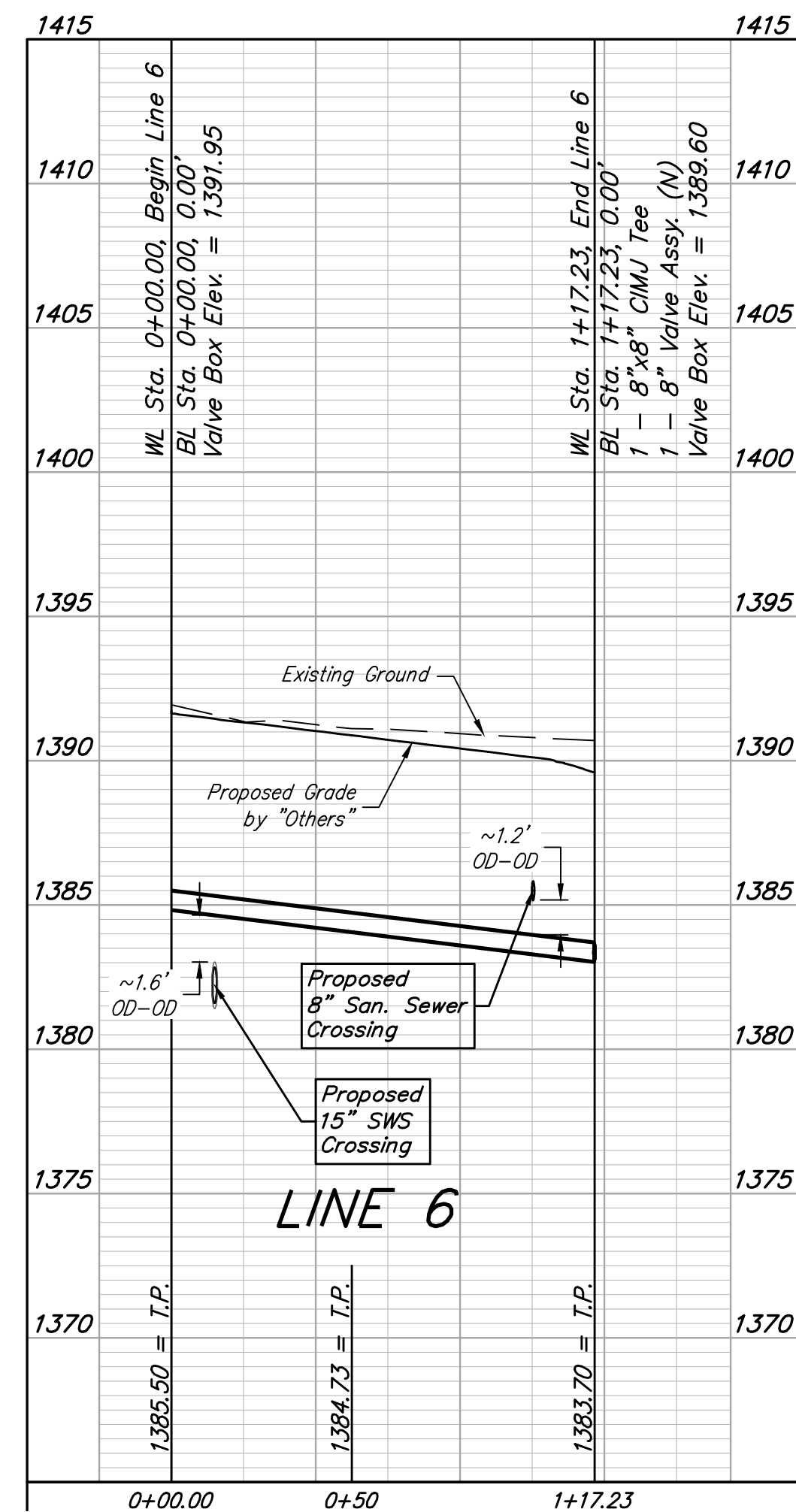
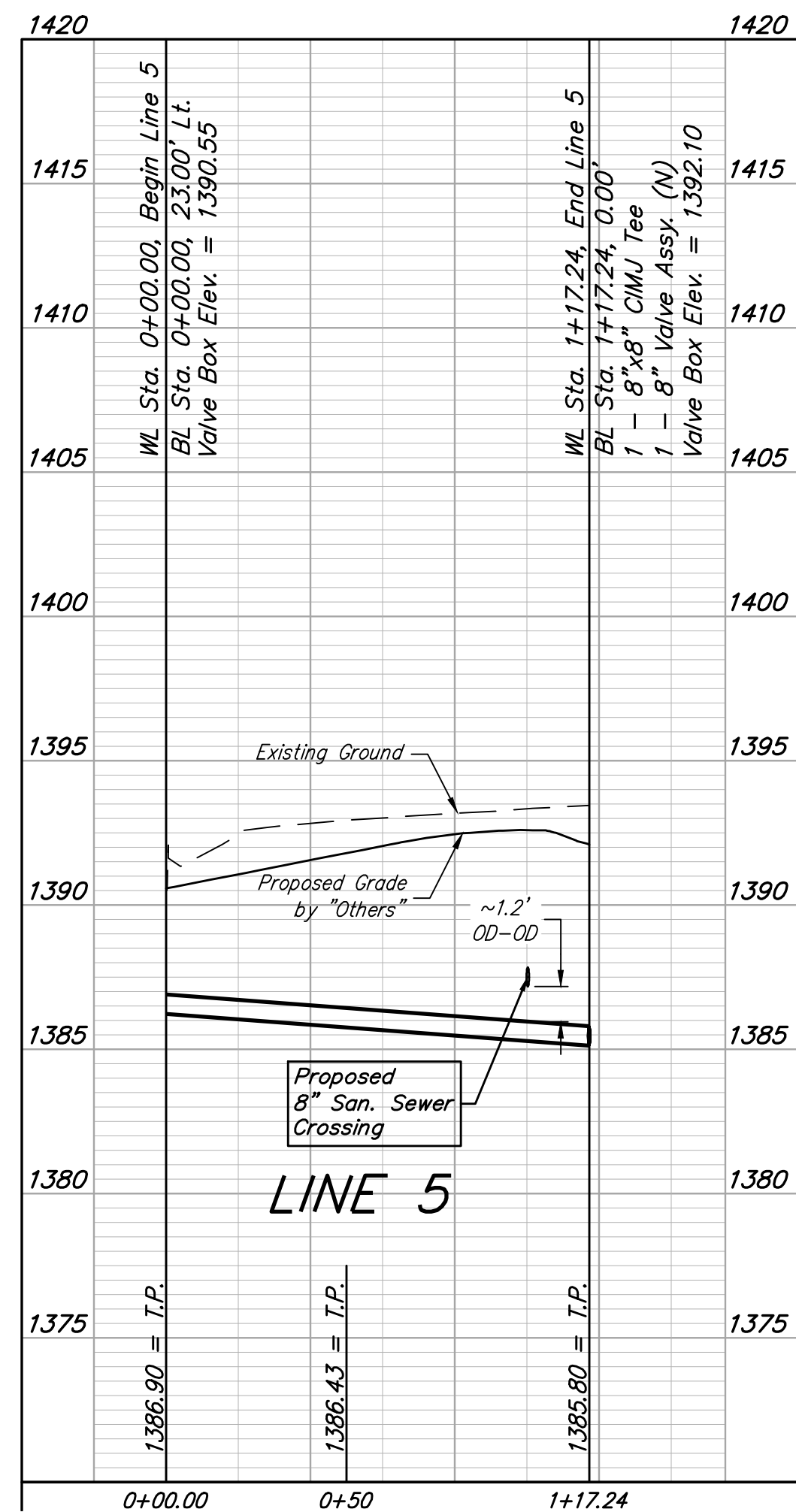
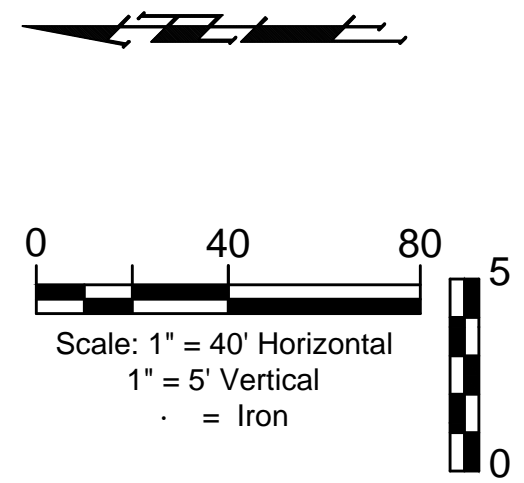

BAUGHMAN COMPANY
 315 Ellis St.
 Wichita, KS 67211
 316-262-7271
 BaughmanCo.com

TOWNE PARC 10TH ADDITION

LINE 5-6

WATER DISTRIBUTION SYSTEM

PROJECT NUMBER:
 448-2023-005530

DESIGN: NBW DRAWN: JLD
 DATE: June 12, 2023

SHEET OF
 10 19

File: E:\Projects\Towne Parc 10th Addition_22-01-P743\Engineering\PHASE 1\WTR_22-11-E354\WTR.dwg