

BENCHMARKS:  
 BM-1#  
 SQUARE CUT ON TOP OF CURB 119.3'± N.  
 & 6 1/2' W. OF SE. COR. LOT 7, BLOCK 2,  
 TURTLE RUN 3RD ADDITION.  
 ELEV. = 1390.32 NAVD88

BM-2#  
 SQUARE CUT ON TOP OF CURB 118.4'± N.  
 OF SE. COR. LOT 6, BLOCK 2, TURTLE  
 RUN 2ND ADDITION.  
 ELEV. = 1391.04 NAVD88

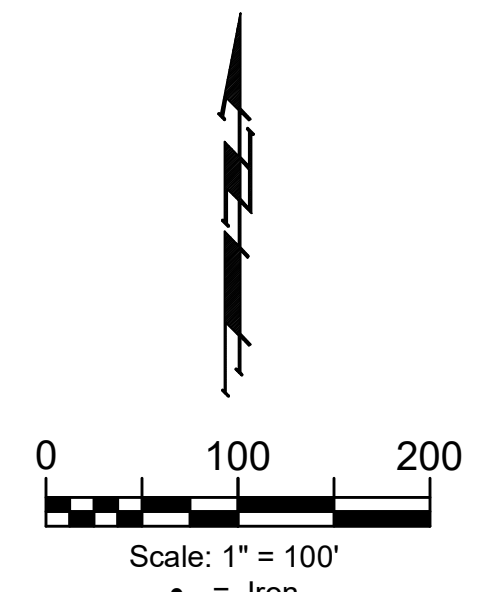

Point #	Northing	Eastng	Description
8000	1,670,271.09	1,679,970.15	INLET
8001	1,670,368.88	1,679,964.18	CL 1/5 FC
8002	1,670,272.56	1,680,122.14	INLET
8003	1,670,637.48	1,680,118.52	INLET
8004	1,670,274.00	1,680,271.14	INLET
8005	1,670,371.94	1,680,265.16	CL 1/5 FC
8006	1,670,275.44	1,680,420.13	INLET
8007	1,670,305.47	1,680,466.98	0+00
8008	1,670,309.84	1,680,473.85	END SECTION
8009	1,670,621.43	1,680,722.86	END SECTION
8010	1,670,629.60	1,680,722.79	0+00
8012	1,670,815.89	1,680,718.56	CL 1/5 FC
8013	1,670,854.22	1,680,717.53	CL 1/5 FC
8014	1,670,987.80	1,680,259.04	INLET
8015	1,670,990.14	1,680,511.03	INLET
8016	1,670,992.03	1,680,713.66	INLET
8017	1,670,993.70	1,680,893.81	INLET
8018	1,671,045.61	1,681,057.19	INLET
8019	1,671,109.82	1,680,709.99	CL 1/5 FC
8020	1,671,148.15	1,680,708.57	CL 1/5 FC
8021	1,671,292.08	1,680,244.01	INLET
8022	1,671,294.73	1,680,504.00	INLET
8023	1,671,296.78	1,680,704.59	INLET
8024	1,671,434.58	1,680,700.72	CL 1/5 FC
8025	1,671,472.92	1,680,700.35	CL 1/5 FC
8026	1,671,578.43	1,680,160.28	INLET
8027	1,671,580.90	1,680,399.98	INLET
8028	1,671,582.60	1,680,565.97	INLET
8029	1,671,583.89	1,680,690.74	MH
8030	1,671,586.32	1,680,927.12	INLET

Point #	Northing	Eastng	Description
100	1,671,586.73	1,679,800.18	IRON
101	1,671,588.62	1,679,984.05	IRON
102	1,671,590.54	1,680,170.16	IRON
103	1,671,591.19	1,680,234.15	IRON
104	1,671,595.24	1,680,627.62	IRON
105	1,671,595.83	1,680,685.62	IRON
106	1,671,599.71	1,681,062.64	IRON
107	1,671,478.44	1,679,985.15	IRON
108	1,671,480.34	1,680,171.25	IRON
109	1,671,481.00	1,680,235.25	IRON
110	1,671,485.02	1,680,628.72	IRON
111	1,671,485.61	1,680,686.72	IRON
112	1,671,489.46	1,681,063.55	IRON
113	1,671,414.44	1,679,985.78	IRON
114	1,671,423.68	1,680,890.08	IRON
115	1,671,424.34	1,680,954.08	IRON
116	1,671,425.46	1,681,064.07	IRON
117	1,671,301.78	1,679,803.00	IRON
118	1,671,088.59	1,678,805.11	IRON
119	1,671,089.70	1,679,925.01	IRON
120	1,671,154.29	1,679,988.37	IRON
121	1,671,098.25	1,680,844.88	IRON
122	1,671,162.25	1,680,844.28	IRON
123	1,671,210.64	1,680,891.83	IRON
124	1,671,211.16	1,680,955.83	IRON
125	1,670,860.31	1,679,991.29	IRON
126	1,670,796.31	1,679,991.93	IRON
127	1,670,798.54	1,680,231.92	IRON
128	1,670,799.08	1,680,289.92	IRON
129	1,670,868.71	1,680,895.82	IRON
130	1,670,882.19	1,680,957.44	IRON
131	1,670,901.25	1,681,044.64	IRON
132	1,670,901.47	1,681,068.38	IRON
133	1,670,804.72	1,680,896.41	IRON
134	1,670,823.78	1,680,983.61	IRON
135	1,670,837.25	1,681,045.23	IRON
136	1,670,837.47	1,681,068.91	IRON
137	1,670,257.57	1,679,813.35	IRON
138	1,670,444.15	1,679,931.43	IRON
139	1,670,444.79	1,679,995.43	IRON
140	1,670,449.55	1,680,235.39	IRON
141	1,670,450.12	1,680,293.39	IRON
142	1,670,269.75	1,681,073.57	IRON
143	1,670,270.33	1,681,133.57	IRON

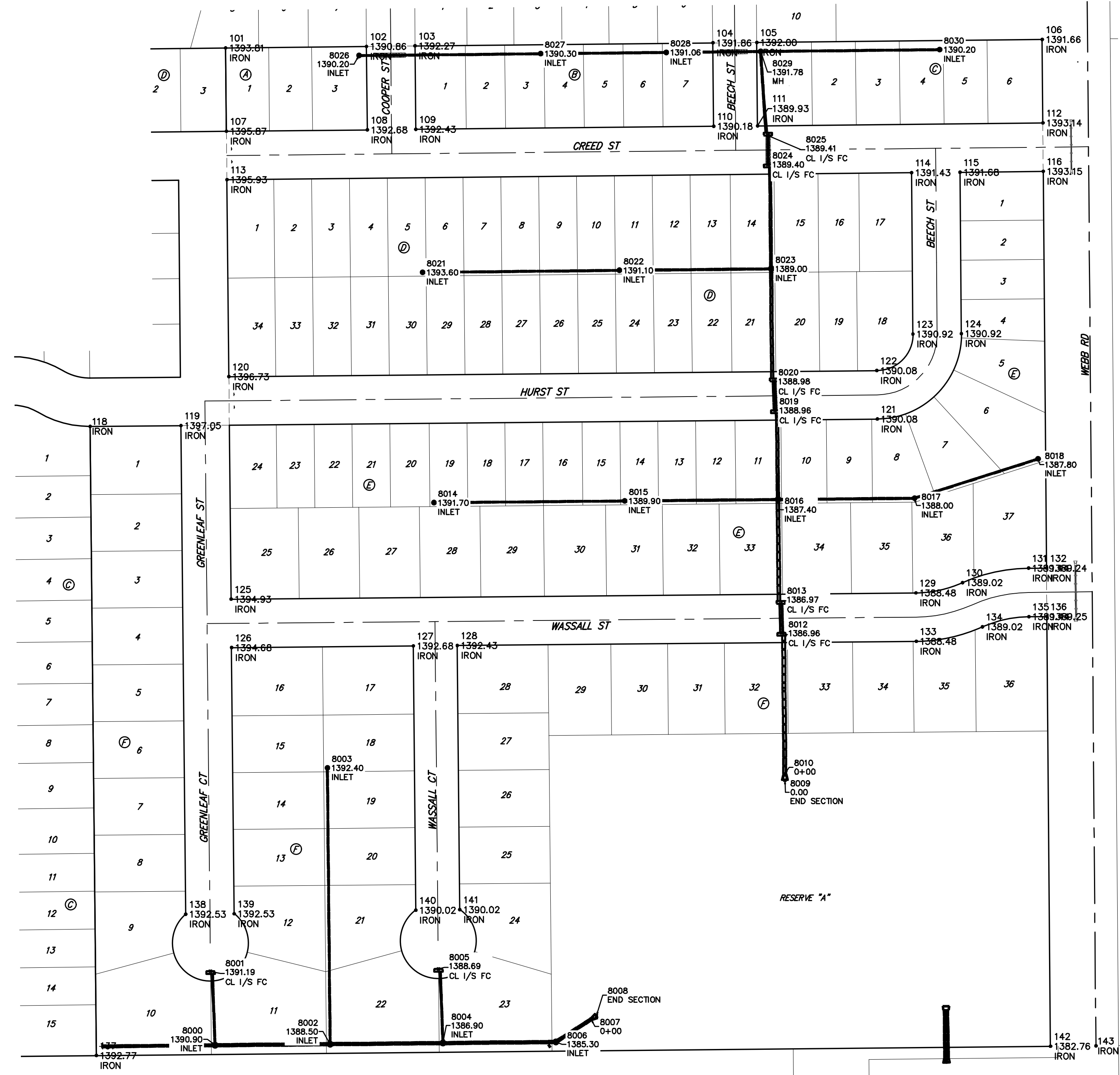

  
**BAUGHMAN COMPANY**  
 315 Ellis St.  
 Wichita, KS 67211  
 316-262-7271  
 BaughmanCo.com  
 TOWNE PARK 10TH ADDITION  
**COORDINATES**  
 STORM WATER DRAIN IMPROVEMENTS  
 PROJECT NUMBER:  
 468-2023-085536  
 DESIGN: NBW DRAWN: JLD  
 DATE: June 12, 2023  
 SHEET OF  
**36 37**

File: E:\Projects\Towne Parc 10th Addition\_22-01-17\43\Engineering\PHASE 1\SWD\_22-11-E392\SW-SWS.dwg