

FILE LOCATION: C:\Users\luser2\OneDrive - CED\Projects\2023\20230325\DWG\Sanitary.dwg - TAB NAME: Erosion Control Plan - USER: luser2 - SAVED: 6/18/2023 10:49 PM - PLOTTED: 6/18/2023 10:49 PM

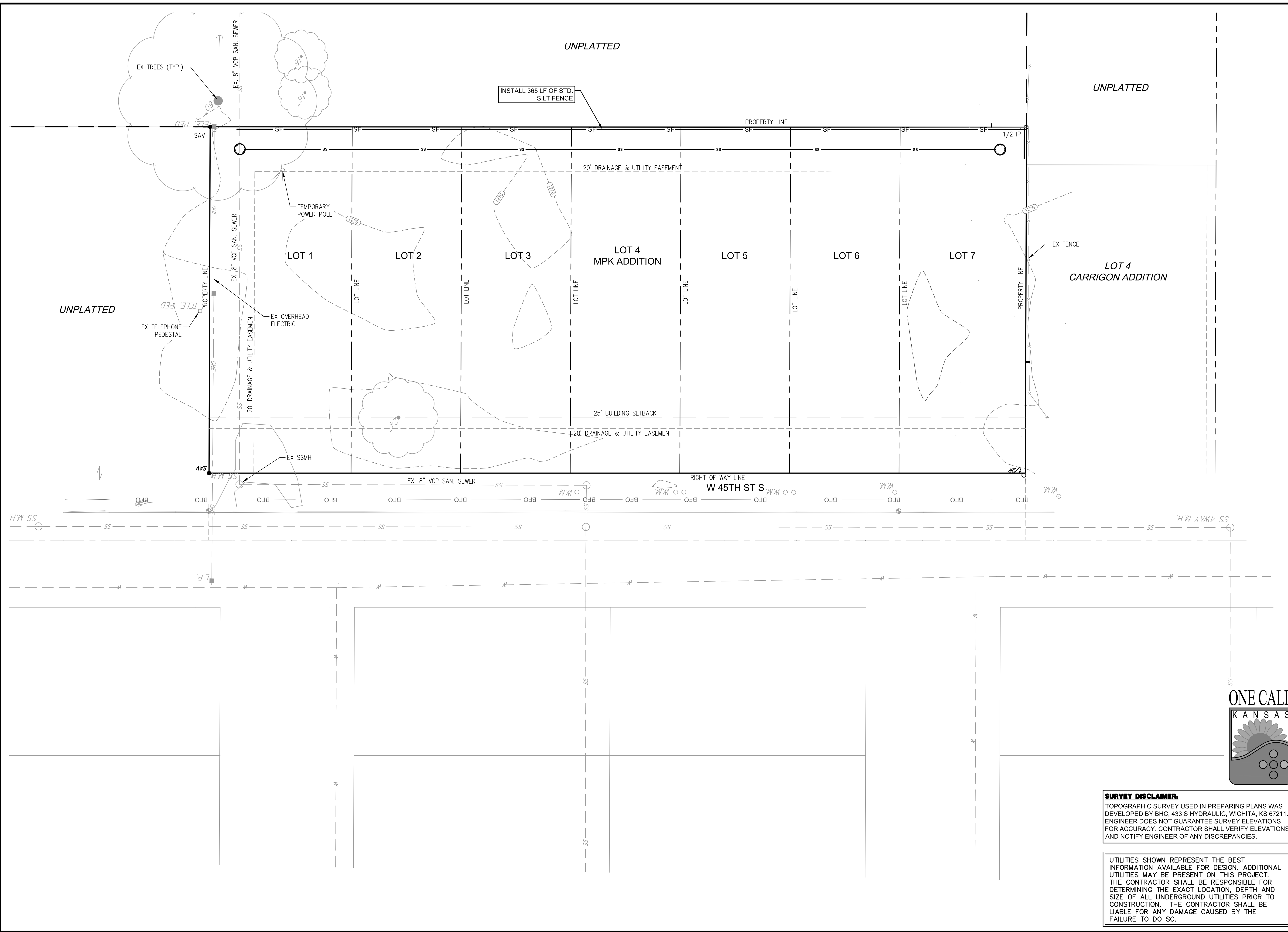

REV.	DESCRIPTION	DATE

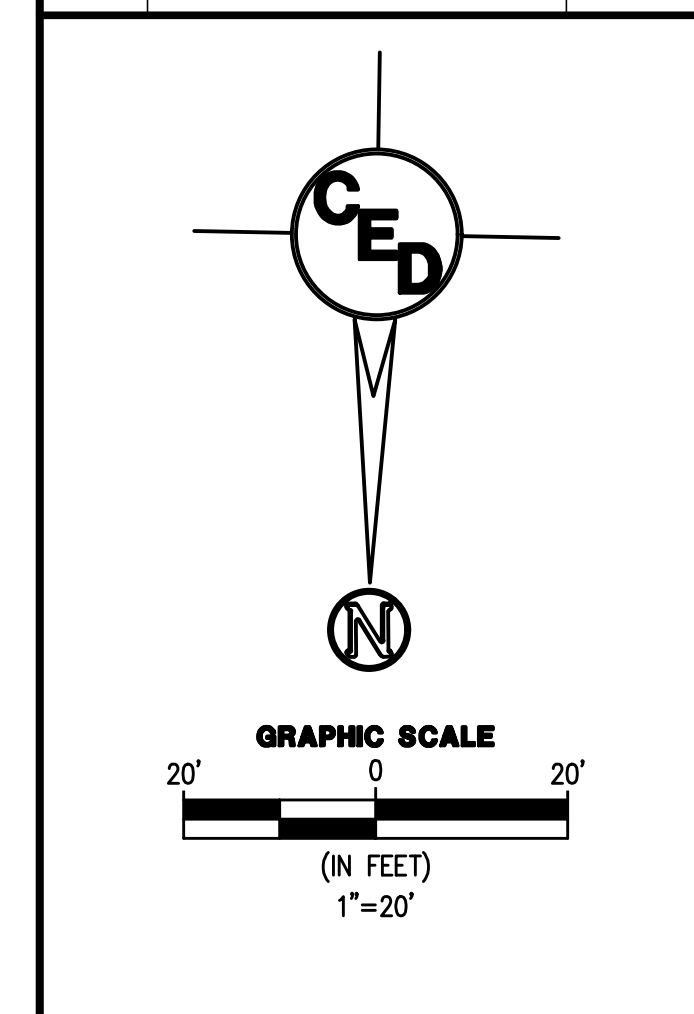

**MPK ADDITION**  
**SANITARY SEWER IMPROVEMENTS**  
 SE 1/4 of the SE 1/4, S18-T28S-R1E  
 WICHITA, SEDGWICK COUNTY, KS

CERTIFIED ENGINEERING DESIGN, P.A.  
 CIVIL ENGINEERING SERVICES

**CEED**  
 1935 WEST MAPLE STREET  
 WICHITA, KANSAS 67213  
 PH.(316)262-8808 FAX.(316)262-1669

PERMIT SET  
 NOT FOR CONSTRUCTION

PROJECT NO.: 20223184  
 ISSUE DATE: 6/16/2023  
 CONTACT: L. MILLS  
 CHECKED BY: L. MILLS

**EROSION CONTROL PLAN**  
 2 OF 11

**SURVEY DISCLAIMER:**  
 TOPOGRAPHIC SURVEY USED IN PREPARING PLANS WAS DEVELOPED BY BHC, 433 S HYDRAULIC, WICHITA, KS 67211. ENGINEER DOES NOT GUARANTEE SURVEY ELEVATIONS FOR ACCURACY. CONTRACTOR SHALL VERIFY ELEVATIONS AND NOTIFY ENGINEER OF ANY DISCREPANCIES.

UTILITIES SHOWN REPRESENT THE BEST INFORMATION AVAILABLE FOR DESIGN. ADDITIONAL UTILITIES MAY BE PRESENT ON THIS PROJECT. THE CONTRACTOR SHALL BE RESPONSIBLE FOR DETERMINING THE EXACT LOCATION, DEPTH AND SIZE OF ALL UNDERGROUND UTILITIES PRIOR TO CONSTRUCTION. THE CONTRACTOR SHALL BE LIABLE FOR ANY DAMAGE CAUSED BY THE FAILURE TO DO SO.

