

FILE LOCATION: C:\Users\User2\OneDrive - CED\Projects\2023\20230225\DWG\Sanitary.dwg - USER: User2 - TAB NAME: Plan & Profile - PLOTTED: 6/18/2023 10:49 PM - SAVED: 6/18/2023 10:49 PM

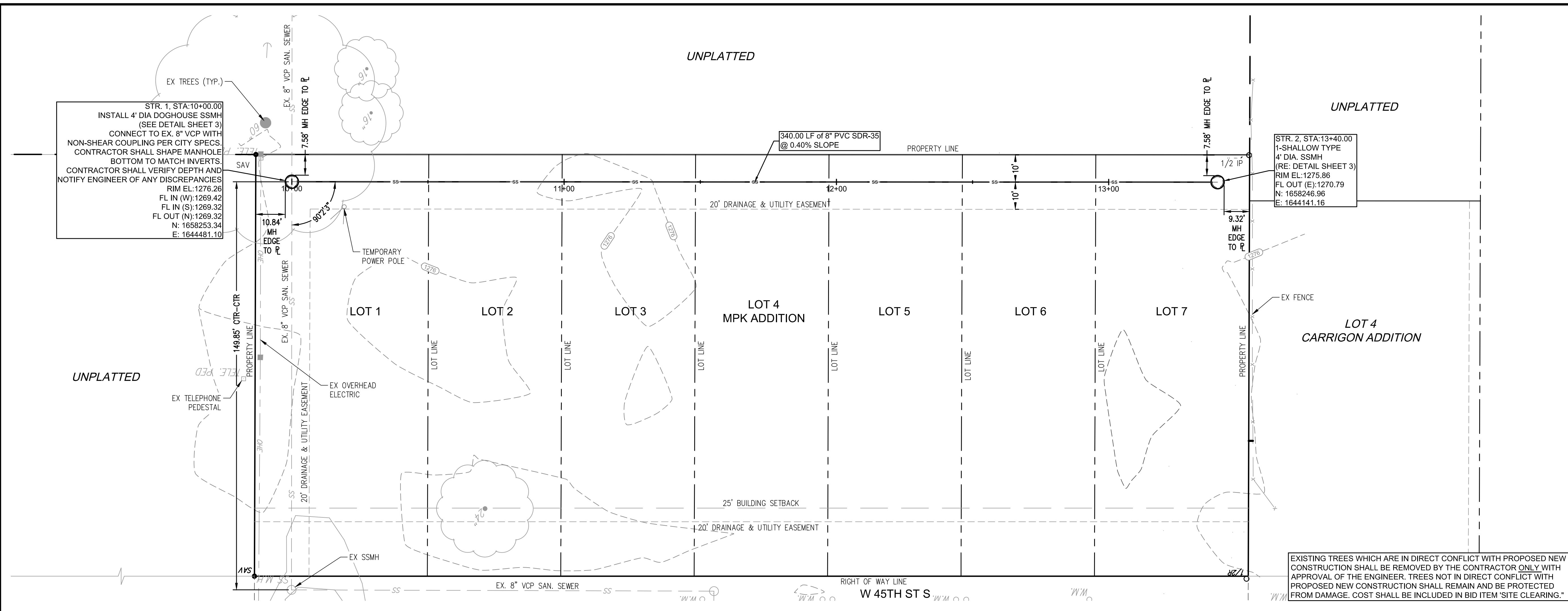

REV.	DESCRIPTION	DATE

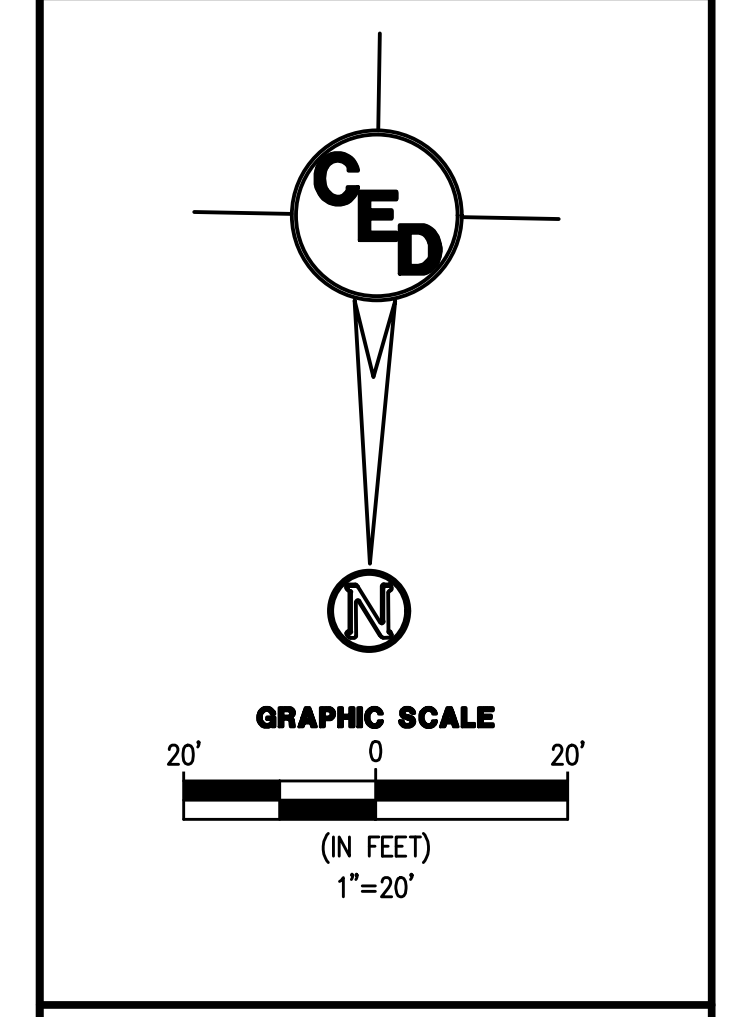

**MPK ADDITION
SANITARY SEWER
IMPROVEMENTS**

SE 1/4 of the SE 1/4, S18-T28S-R1E
WICHITA, SEDGWICK COUNTY, KS

CERTIFIED ENGINEERING DESIGN, P.A.
CIVIL ENGINEERING SERVICES

CED

1935 WEST MAPLE STREET
WICHITA, KANSAS 67213
PH.(316)262-8808 FAX.(316)262-1669

PERMIT SET
NOT FOR CONSTRUCTION

PROJECT NO.: 20223184
ISSUE DATE: 6/16/2023
CONTACT: L. MILLS
CHECKED BY: L. MILLS

**SS LINE NO. 1 PLAN &
PROFILE**

3 OF 11

