

4/20/23 3:35 PM

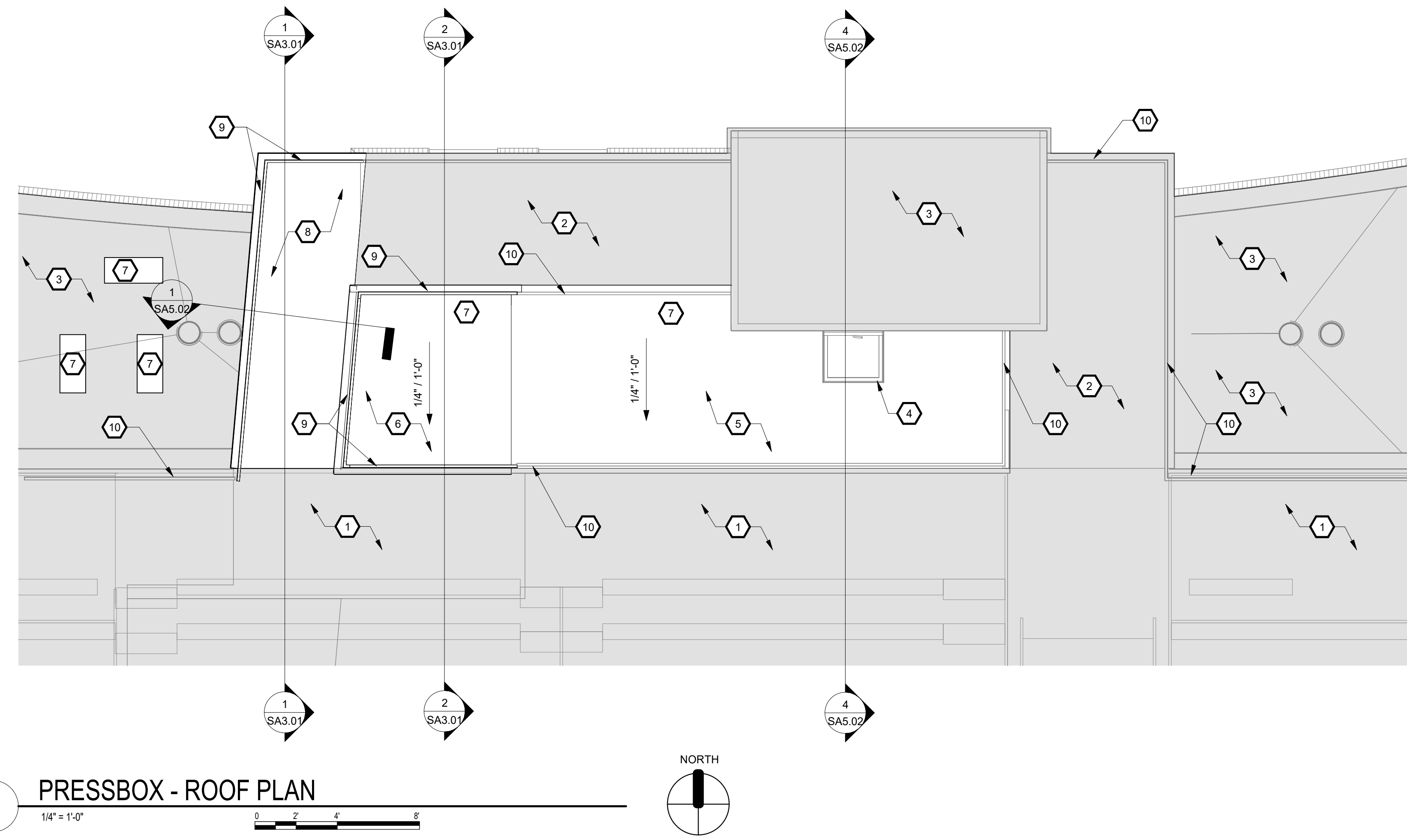

PRESSBOX ROOF PLAN KEYNOTES	
KEYNOTE NUMBER	DESCRIPTION
1	EXISTING BLEACHERS TO REMAIN
2	EXISTING FLOOR CONSTRUCTION TO REMAIN
3	EXISTING ROOF CONSTRUCTION TO REMAIN
4	EXISTING ROOF HATCH TO REMAIN
5	NEW TPO ROOF MEMBRANE ON NEW COVER BOARD ON NEW ROOF INSULATION ON EXISTING STEEL PLATE - REF SPECS
6	NEW TPO ROOF MEMBRANE ON NEW COVER BOARD ON NEW ROOF INSULATION ON NEW STEEL PLATE - REF SPECS
7	NEW TPO ROOF MEMBRANE ON NEW COVER BOARD ON NEW ROOF INSULATION ON NEW STEEL PLATE - REF SPECS
8	NEW CONCRETE COMPOSITE FLOOR SLAB OR PRECAST CONCRETE FLOOR SLAB - REF STRUCT
9	NEW GUARDRAIL TO MATCH EXISTING
10	EXISTING GUARDRAIL TO REMAIN

**1** PRESSBOX - ROOF PLAN  
1/4" = 1'-0"

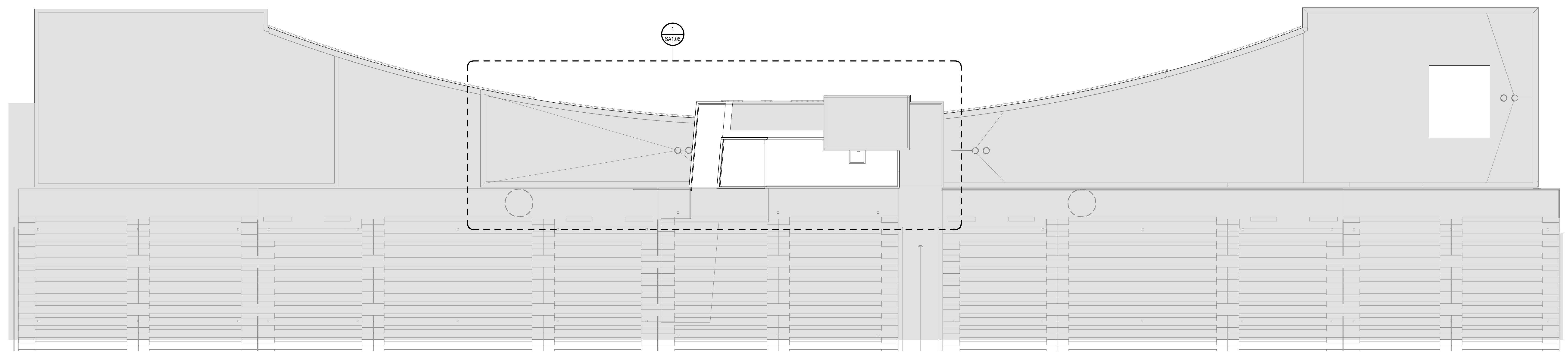
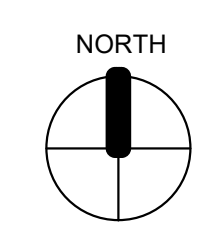

**A** PRESSBOX ROOF  
1/8" = 1'-0"

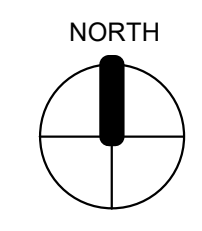

PHASE 9 STADIUM PRESS BOX AND FIELD NETTING IMPROVEMENTS  
**SCHEELS STRYKER SPORTS**  
WICHITA, KANSAS



©2023 MKEC Engineering All Rights Reserved. www.mkec.com These drawings and their contents, including, but not limited to, all concepts, designs, & data are the exclusive property of MKEC Engineering (MKEC), and may not be used or reproduced in any way without the express consent of MKEC.

**STADIUM & ENLARGED N. LOCKER ROOF PLANS**

PROJECT NO.	01088R21003	
DATE	04-07-2023	
SCALE	AS NOTED	
DESIGNED	DRAWN	CHECKED
MH	SS	MH

0	ISSUED FOR CONSTRUCTION	04-07-23
NO.	REVISION	DATE

SHEET NO.  
SA1.06



\\glvm\664\_glm\_mkt\Projects\01088R21003\04\_Production\Published Model\_14\_04\_2023\01088R21003\_A\_Silver\_Address\_Phase 9.rvt