

©2023  
MKEC Engineering  
All Rights Reserved  
www.mkec.com  
These drawings and their contents, including, but not limited to, all concepts, designs, & ideas are the exclusive property of MKEC Engineering (MKEC), and may not be used or reproduced in any way without the express consent of MKEC.

**LINE 3**

PROJECT NO.	458-2023-085544	
DATE	JULY 2023	
SCALE	1" = 20'	
DESIGNED	DRAWN	CHECKED
DFL	JWC	SPE

NO.	REVISION	DATE

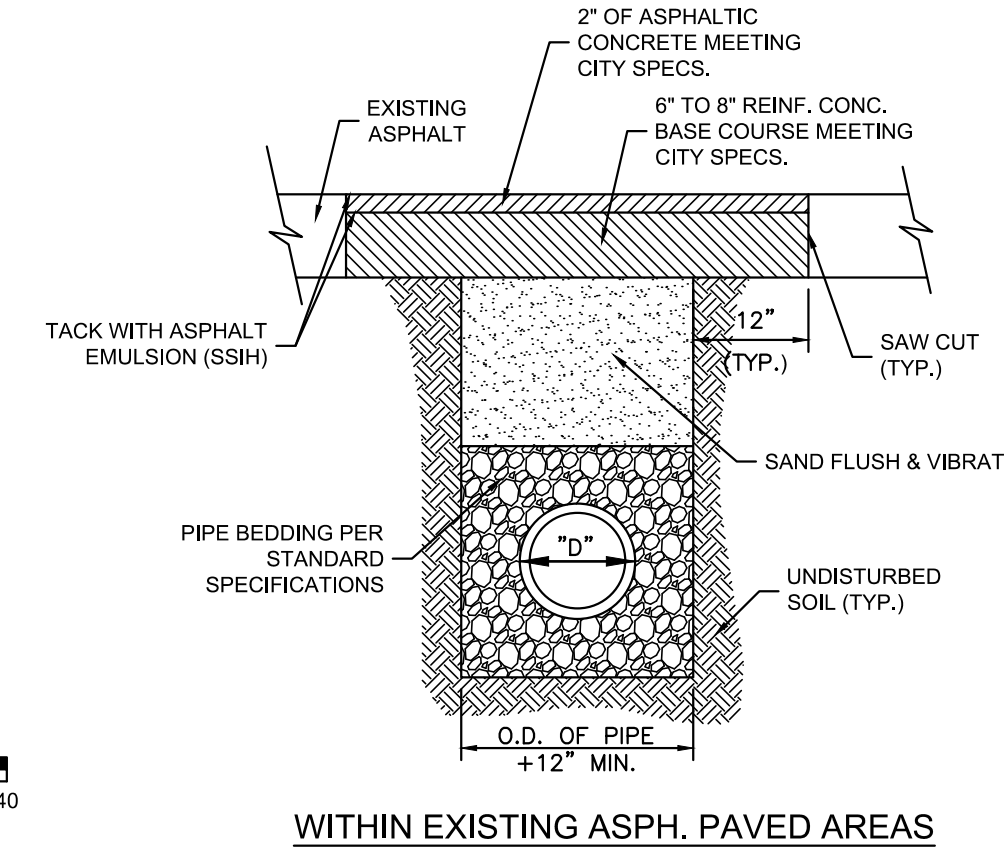
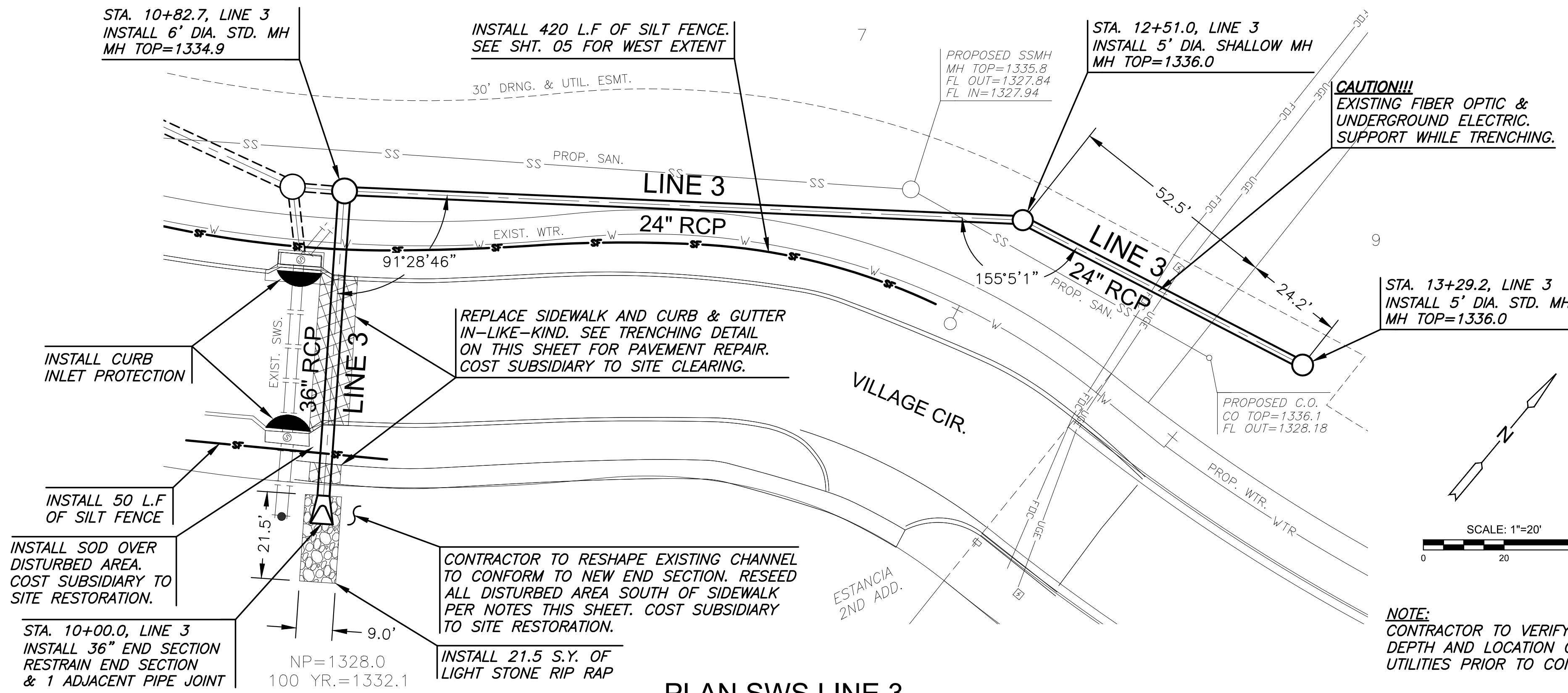

- NOTES:**
1. ALL PIPE SYSTEMS SHALL BE INSTALLED IN ACCORDANCE WITH ASTM D2321, "STANDARD PRACTICE FOR UNDERGROUND INSTALLATION OF THERMOPLASTIC PIPE FOR SEWERS AND OTHER GRAVITY FLOW APPLICATIONS", LATEST ADDITION.
  2. GRANULAR FILL SHALL BE 1/2" CLEAN ROCK, PLACED IN 6" LIFTS AND COMPACTED BY SLICING WITH A SHOVEL.
  3. FILL SHALL BE FINELY DIVIDED, JOB EXCAVATED MATERIAL FREE OF DEBRIS, ORGANIC MATERIAL, AND STONES, AND COMPACTED.
  4. BACKFILL TO BE COMPACTED TO 90% OF STANDARD DENSITY OUTSIDE OF PAVED AREAS.

**1 TRENCHING DETAIL**  
SCALE: NTS

**SEEDING NOTES:**  
RESEED NATIVE AREAS NOTED WITH STOCK SEED FARMS PRAIRIE 3 PLUS MIX @ 8 PLS LBS./ACRE (DRILLED).

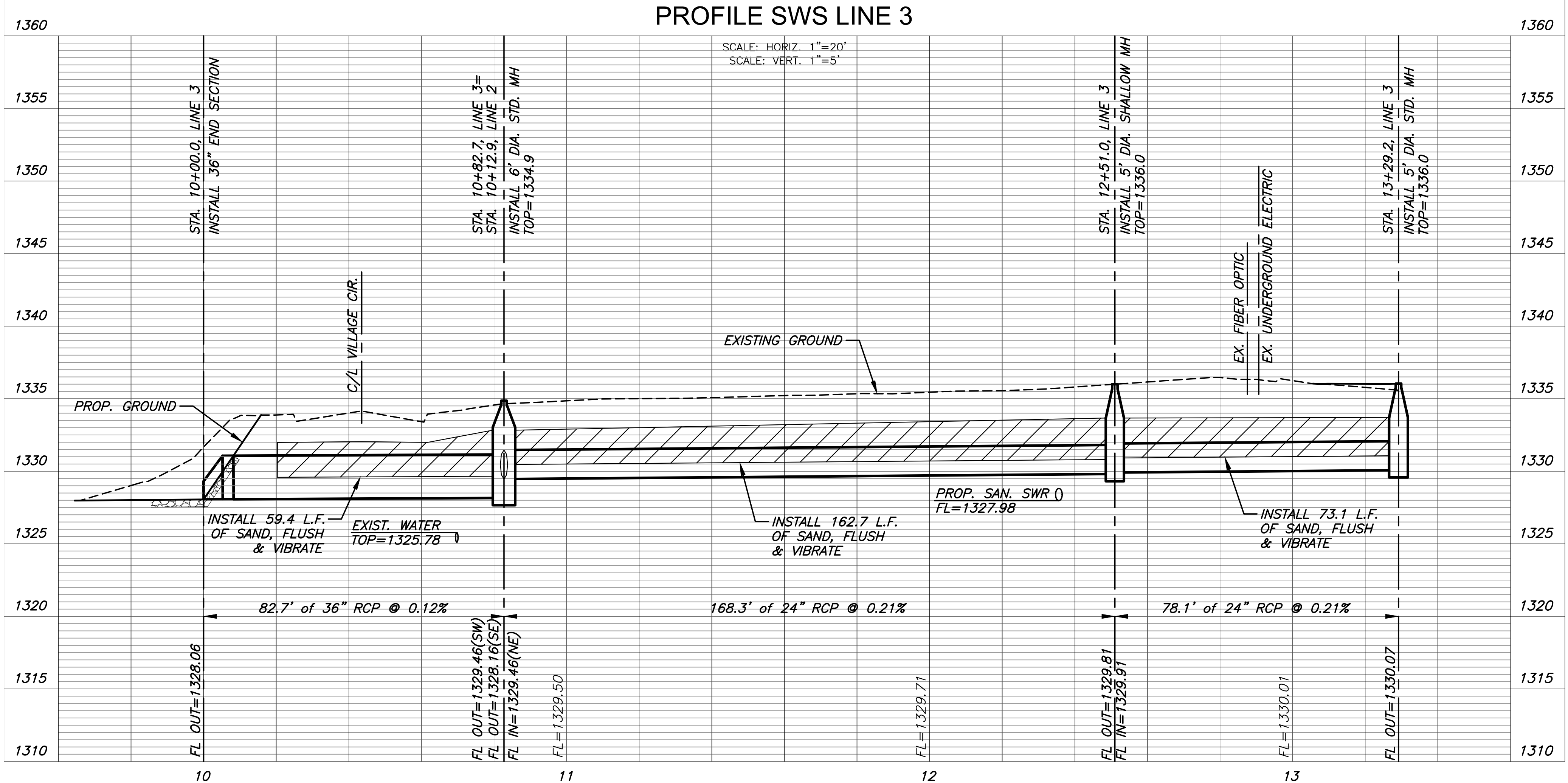

J:\PROJECTS\2022\2201010526\_1\_TIER1\_ESTANCIA COMMERCIAL SECOND\00 220526 CAD\SH1\505 CIVIL\SWS\PH1\220526-06-4202 PH1.DWG  
 PLOTTED: Friday, July 07, 2023 @ 01:19PM